

Potomac Valley Irish Wolfhound Club



Annapolis, MD

➤ Quiet Waters Park

➤ March 30-31, 2008



Dee was born in Waterbury CT, and her parents were schoolteachers. As a child she was very fond of her Boston bulldog named Peeper. Her family was very close knit and they did a lot together. She went to St. Mary's College at Notre Dame, where her roommate arranged a blind date with her fiancé's brother. So that is how she met me. We dated for many years, but cut our honeymoon short: I got an IW puppy a week before our wedding (long story!) and we had to get back to Florida. She fell in love with Paddy O'Leary, who lived with us for nine years in five different states. Then we had a beagle. Clara was ornery but was a good therapy dog for Dee's mother who stayed with us for extended periods. Clara then joined a hunting pack and we looked for another IW. Liz Bloor had three nice pups. So we decided to get Rory. But Dee reminded me that she wanted two puppies and would not settle for less. So we got Rory and Mariagh. Then we got Corky and Maeve, Morgan, Cedric, and a dozen or so others. My family thought I was being inconsiderate of Dee, with so many dogs; but they eventually found that she was the one behind it all. They were her children and she protected them savagely. Her special buddies took good care of her also. We were active in the PVIWC, went to lots of dog shows and had a ball. We finished a bunch of champions, raised a few litters of puppies and overall had a wonderful time. She found a big wooded lot in the country and helped build our barn and then our house. Life was never dull; we were never bored. It was a grand adventure!

CATALOG

This show is being held under the American Kennel Club
Rules and Regulations

POTOMAC VALLEY IRISH WOLFHOUND CLUB

(Licensed by the American Kennel Club)

Twenty-First Annual Specialty Show
Sixteenth Obedience Trial and
Third Rally Trial
(Unbenched)

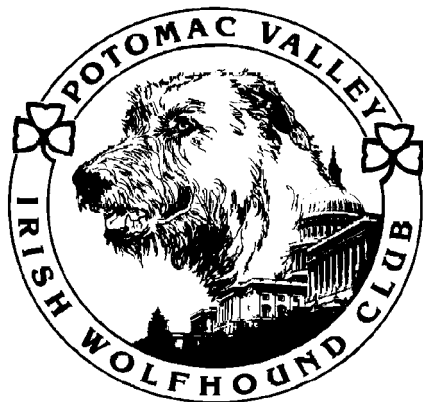

QUIET WATERS PARK
600 Quiet Waters Park Road
Annapolis, MD

All Judging Outdoors

SUNDAY & MONDAY, MARCH 30-31, 2008

Show Hours: 8:30 AM to 6:00 PM, Sunday & Monday



AMERICAN KENNEL CLUB CERTIFICATION

Permission has been granted by the American Kennel Club for the holding of this event under American Kennel Club rules and regulations - James P. Crowley, Secretary



A Letter from the President:

It is my pleasure to welcome you to our 21st Specialty Show. This Specialty is a success as each of you have contributed to make it so. I want to thank you exhibitor, breeder, handler, club member, family and friend for participating in this Specialty.

It is important for me to recognize our Specialty judges, Ms. Sue Cole (conformation), Ms. Glynis Littlewood (Sweepstakes) and Ms. Patricia Hess (Obedience and Rally). **THANK YOU** for joining us as we bring this wonderful breed before you to examine.

Please enjoy the show and your visit in Maryland's lovely capitol, Annapolis, but most of all let us sit back and take in some Irish Wolfhounds.

On Monday, March 31st, the PVIWC will host an Exhibitor luncheon (time of the luncheon is at the Judge's discretion). On Sunday, March 30th, the IWF Heart Study will be on the grounds to do EKGs and BPs.

If you have any questions, concerns, or need help of any type, please do not hesitate to ask at the information table or any member of the PVIWC.

Please Enjoy the Show and Best Wishes to All!

Robert Brehl
President
www.pviwc.org



Dee Brehl. To know her was to have a happy day, to feel the sunshine break through the clouds, to know that everything was going to get organized down to the last detail.

She gave everyone 300 percent of herself. She was dedicated to Bob and the wolfhounds and she shared her heart with the children she taught and loved.

She was part of the heart & soul of the Club working mostly behind the scenes without the need for public attention. Her keen

mind grasped details and issues that others missed while maintaining a calm appearance. She was a quiet diplomat.

She made the Boutique what it is today with her engaging personality and the sense of trust she exuded.

Most of all, she was about Bob and their dogs. We all thought it was Bob forcing her to live with all those hounds but we are now learning that it was Dee who could not say no, it was Dee who was addicted to the breed, it was Dee who raised and nurtured generation after generation of these proud hounds (with Bob helping).

Now we must bid you farewell from this place and know that you will be waiting to meet us on the other side of the Rainbow Bridge, surrounded by all of the many wolfhounds from your life. We look forward to the reunion Dee. Just make sure that we aren't late and that we brought everything, that the stove is turned off and the doors are closed and locked and all the other details you took care of for us are done.

Thanks Dee. We love you and miss you.

Your friends from the Potomac Valley Irish Wolfhound Club

OFFICERS OF THE POTOMAC VALLEY IRISH WOLFHOUND CLUB

President..... Robert Brehl
Vice President..... Tammy Aube
Treasurer..... Joe O'Leary
Secretary..... Susan Morfit
10509 Mercado Way, Montgomery Village, MD 20886-3910

BOARD OF DIRECTORS

David Harris Christina Kallay Van Morfit
Denise Harris Judie Jeweler

SHOW COMMITTEE

Show-Chairperson..... Dee Van Nest
188 West Lake Dr, Annapolis, MD 21403 (410)263-6876
Obedience & Rally Chairperson..... Jodie Jeweler
230 Dubois Rd, Annapolis, MD 21401 (410) 266-8062
Show Secretary..... Tammy Aube
15053 Faulkner Ln, Ruther Glen, VA 22546 (540) 841-2241 elkhorniw@hughes.net

OFFICERS OF THE CLUB AND MEMBERS OF THE BOARD OF DIRECTORS COMMITTEES

Trophies (Challenge)..... Linda Savage
1230 Old Landing Rd, Accokeek, MD 20607 (301) 283-4474
Trophies (Prizes)..... Carole Silverthorn
19267 Greggsville Rd, Purcellville, VA 20132-4337 (540) 338-8916
Catalog Advertisements..... Tammy Aube
15053 Faulkner Ln, Ruther Glen, VA 22546 (540) 841-2241 elkhorniw@hughes.net
Buffet Luncheon..... Anne Seidleson/Al Jeweler
Exhibitor Hospitality..... Anne Flanigan
Judges Transportation..... Mary O'Malley
Grounds & Property..... David van de Kamp/Gary Van Nest
Announcements Anne Flanigan/Al Jeweler
Publicity Jodie Jeweler
Boutique..... Robert Brehl
Emergency/Safety..... Tom Hartney
Catalog & Raffle Sales..... Regan & Lynn O'Leary
Catalog Production..... Tammy Aube

STEWARDS

Chief Ring Steward..... Peter van Brunt
Chief Obedience Ring Steward..... Gary Sarvinas

JUDGES

Conformation..... Ms. Sue Cole
Great North Rd, Norman Cross, Peterborough, Cambridgeshire PE7 3TE ENGLAND
Obedience & Rally Ms. Patricia Hess
1500 Accokeek Rd, Accokeek, MD 20607
Sweepstakes..... Ms. Glynis Littlewood
776 Highway 113, Rogersville, TN 37857

I hereby certify to the correctness of the within marked awards and absentees, as taken from the Judge's books.
Tammy Aube, Show Secretary

SCHEDULE OF POINTS FOR DIVISION 3 - EFFECTIVE MAY 16, 2005

For complete Conformation Championship requirements see **Chapter 16** of the *Rules Applying to Dog Shows*

Division 3 is comprised of: District of Columbia, Kentucky, Maryland, North Carolina, Tennessee, Virginia, West Virginia. The Points toward a Championship shall be awarded to the Winners Dog and Bitch of each breed or variety based on the actual number of dogs or bitches competing in that breed or variety. If the dog designated Winners Dog or Winners Bitch is also awarded Best of Breed or Variety, the dogs of *both* sexes that have been entered for Best of Breed or Variety competition and that have been defeated in such competition, shall be counted in addition to the dogs that competed in the regular classes for its sex in calculating championship points. If the dog designated Winners Dog or Winners Bitch is also awarded Best of Opposite Sex to Best of Breed or Variety, the dogs of *its own sex* that have been entered for Best of Breed or Variety competition that have been defeated in competition for Best of Opposite Sex, shall be counted in addition to the dogs that competed in the regular classes for its sex in calculating championship points. After points have been computed for Winners Dog and Winners Bitch subject to the above two stipulations, the dog awarded the Best of Winners shall be credited with the number of points calculated for Winners Dog or Winners Bitch, whichever is greater. In counting the number of eligible dogs in competition, a dog that is disqualified, or that is dismissed, excused or ordered from the ring by the judge, or from which all awards are withheld shall not be included. Any dog which shall have won fifteen points shall become a Champion of Record, if six or more of said points shall have been won at two shows with a rating of three or more championship points each and under two different judges, and some one or more of the balance of said points shall have been won under some other judge or judges than the two judges referred to above.

	<u>1 PNT</u>		<u>2 PNTS</u>		<u>3 PNTS</u>		<u>4 PNTS</u>		<u>5 PNTS</u>	
	Dogs	Bitches	Dogs	Bitches	Dogs	Bitches	Dogs	Bitches	Dogs	Bitches
Irish										
Wolfhounds	2	2	3	4	4	6	8	10	12	18

Jodie, Judie & Al, along with Dylan O’Ros RN and Limerick O’Ros CD RN, wish all the competitors at this year’s PVIWC specialty the best of luck! And the best of weather!

We wish to thank Dr. Robert Rowe & the staff of Rowe Chiropractic & Sports Fitness for their help getting us healthy & in better shape so we can work this year.

We also wish to thank Dr Norma Woodburn and Dr Carole Lundquist for their extra special care of the Big Boys.

We mourn the loss of beloved friends & companions: Dee Brehl, Grandpa Maurice Yuter, Ellen Morris, Caoimhe, Kinseagh, Grainne, Morty & Annie. They will always be in our hearts.

PROGRAM OF JUDGING

There are 193 Irish Wolfhounds entered in this Specialty Show with a combined entry of 265 in conformation, sweepstakes, obedience and rally. For your convenience, the following class divisions have been carefully tabulated; however, neither the Club nor the Show Secretary assumes responsibility for absolute accuracy.

SUNDAY, March 30, 2008

Ring One - Sweepstakes

JUDGE: Ms. Glynis Littlewood
53 - Irish Wolfhounds

Ring Two - Obedience

JUDGE: Ms. Patricia Hess
8 - Irish Wolfhounds

8:30 a.m.

DOGS

5 - 6 to 9 mos. Puppy Dogs
7 - 9 to 12 mos. Puppy Dogs
3 - 12 to 15 mos. Puppy Dogs
5 - 15 to 18 mos. Puppy Dogs

20 - Total Dogs in Sweepstakes

BITCHES

7 - 6 to 9 mos. Puppy Bitches
14 - 9 to 12 mos. Puppy Bitches
5 - 12 to 15 mos. Puppy Bitches
7 - 15 to 18 mos. Puppy Bitches

33 - Total Bitches in Sweepstakes

- **BEST IN SWEEPSTAKES**
- **BEST OF OPPOSITE SEX**

9:00 a.m.

2 - Open Class "A" (218, 224)
3 - Novice Class "B" (225, 226, 228)
1 - Pre-Novice Class (57)
1 - *Brace* (227/228)

8 - Total Entries in Obedience

Ring Two - Rally

JUDGE: Ms. Patricia Hess
8 - Irish Wolfhounds

10:00 a.m. (break at Judge's discretion)

1 - Excellent "B" (227)
4 - Advanced "B" (218, 224, 226, 227)
3 - Novice Class "B" (53, 135, 225)

8 - Total Entries in Rally

Ring One - Conformation

JUDGE: Ms. Sue Cole
80 - Irish Wolfhounds

11:30 p.m. (break at Judge's discretion)

DOGS

5 - 6 to 9 Month
9 - 9 to 12 Month
7 - 12 to 18 Month
8 - Novice
6 - Bred-by-Exhibitor
14 - American-Bred
10 - Open

Winners Dog

59 - Class Dogs

15 Minute Break

BITCHES

7 - 6 to 9 Month
14 - 9 to 12 Month

MONDAY, March 31, 2008

Ring One - Conformation

JUDGE: Ms. Sue Cole

119 Irish Wolfhounds

9:00 a.m.

3 - Veteran Dogs

9 - Veteran Bitches

BITCHES

11 - 12 to 18 Month

10 - Novice

14 - Bred-by-Exhibitor

15 - American-Bred

15 - Open

Winners Bitch

86 - Class Bitches

(lunch break at Judge's discretion)

29 - Best of Breed Competition (17,12)

2 - Stud Dogs

5 - Brood Bitches

2 - Brace

Best Puppy

Best Bred-By Exhibitor

SPECIALTY SHOW

59 - Irish Wolfhound Dogs

80 - Irish Wolfhound Bitches

29 - Best of Breed Competition

3 - Veteran Dogs

9 - Veteran Bitches

2 - Stud Dogs

5 - Brood Bitches

2 - Brace

196 - Total Entries

SHOW PHOTOGRAPHER

Steve Surfman

417 Melbourne Blvd

Elkton, MD 21921

(410) 3923544

SHOW VETERINARIAN

IN ATTENDANCE

Kara Chaplin Schoepp, DVM

1800 Cyril Ct

Frederick, MD 21701

(301) 639-0185

Show Chairman

Dee Van Nest

188 West Lake Drive

Annapolis, MD 21403

Show Secretary

Tammy McNeely-Aube

15053 Faulkner Lane

Ruther Glen, VA 22546

Irish Wolfhound Foundation (IWF) Heart Study

The IWF Heart Study is on the grounds Sunday, March 30, 2008, near the boutique. No reservations or pre-registration is required. The testing includes both EKG monitoring and blood pressure measurement. There is no charge, but "Donations Will be Gratefully Received and Wisely Used" to support the continuation of this program.

Notice: Lost Dog Emergency(ies) - If you are on the show grounds and find that one of your dogs is missing, please report the disappearance to the Announcement Table so that the Potomac Valley Irish Wolfhound Club may assist in its recovery. From March 31 through April 2, during Non-Show hours, please report any missing dog to the Show Secretary, cell phone (540) 841-2241. Information needed: Dog's Name, sex, color, vaccination information, location last scene, and contact information.

RIBBON PRIZES WILL BE AS FOLLOWS

All Ribbons & Rosettes offered by PVIWC except where sponsors are listed. A Dark Green Rosette is offered by George & M. Jeanette Luther to each dog and bitch entered and shown in the Veteran conformation classes.

Regular Classes:

First Prize - Blue Rosette
Second Prize - Red Rosette
Third Prize - Yellow Rosette
Fourth Prize - White Rosette
Winners - Purple Rosette
Reserve Winners - Purple & White Rosette
Best of Winners - Blue & White Rosette
of Breed - Purple & Gold Rosette
Best of Opposite Sex to Best of Breed
- Red & White Rosette

Non-Regular Classes:

First Prize - Rose Rosette
Second Prize - Brown Rosette
Third Prize - Light Green Rosette
Fourth Prize - Gray Rosette or Rosette
Best Puppy in Puppy Classes - Dark
Green Rosette
Best Puppy in Sweeps - Pink & Green Best
Rosette
Best of Opposite Sex to Best in
Sweepstakes - Lavender Rosette

Award of Merit Rosettes

The regular class judge, at her discretion, may choose up to one out of every 10 Irish Wolfhounds (dogs and/or bitches) who have competed in the Best of Breed judging that show exceptional merit as deserving of an Award of Merit. Best of Breed, Best of Opposite Sex, Winners Dog and Winners Bitch are not eligible for the Award of Merit.

Sweepstakes Rosette Sponsors

All Sweepstakes rosettes are offered by Linda Young.

Conformation Class Rosette Sponsors

	<u>Dog</u>	<u>Bitch</u>
Novice	Judah & Carla Dal Cais	Judah & Carla Dal Cais
Bred-By-Exhibitor	Bill & Lisa McKinney	Bill & Lisa McKinney
American Bred	Bill & Lisa McKinney	Bill & Lisa McKinney
Open	Bill & Lisa McKinney	Bill & Lisa McKinney
Veteran	Bill & Lisa McKinney	Bill & Lisa McKinney

Obedience Trial Rosette Sponsors

High in Trial - Blue & Gold Rosette

Highest Combined Score in Open & Utility Class - Blue & Green Rosette

A Dark Green Rosette will be awarded to each dog earning a qualifying score in each regular class by the PVIWC through the generosity of Janet Queisser. Placement Rosettes in each regular class are graciously sponsored by Thomas and Susan Hertz.

Rally Trial Rosette Sponsors

Dark Green Rosette will be awarded to each dog earning a qualifying score through the generosity of Jodie Jeweler. Placement Rosettes in each regular class are generously sponsored by Al and Judie Jeweler.

SPECIALTY PRIZES

Unless otherwise specified, the following trophies are offered by the Potomac Valley Irish Wolfhound Club (PVIWC) through the generosity of its members and friends. Each of the Challenge Trophies, is offered by the individuals listed through the PVIWC for competition at its Specialty Shows only. For permanent possession, the trophy must be won three times by the same owner, not necessarily with the same dog, nor at consecutive shows. These challenge trophies are to be held by the club until the next Specialty Show. A memento (indicated by *) may be awarded to these challenge trophy winners to commemorate their win.

BEST IN SWEEPSTAKES

The Eagle Farm Challenge Trophy, a Waterford Bowl offered by Samuel Evans Ewing 3rd .

*Waterford Giselle Tealight and Votive Holder offered by Joann Giordano.

BEST OF OPPOSITE SEX to BEST in SWEEPSTAKES

Waterford Crystal Votive offered by Rosemary Wortman.

****BREED PRIZES****

BEST OF BREED

Charcoal Drawing by Margie Milne offered by Mary O'Malley.

The Ch. Stoneybrook Konjur Challenge Trophy, a sculptured Irish Wolfhound head on a wood plaque offered by Judy Simon.

*Belleek Bell offered by Van and Susan Morfit.

Breeder of Best of Breed Challenge Trophy, a Waterford Bowl offered by Nancy and Jim Gill, Sr. in memory of John A. K. Donovan.

*Belleek Bell offered by the Jeweler family.

Breeder of Best of Breed Challenge Trophy, an Original Oil Painting offered by Mrs. Sorcha R. Wilde, Witchesbroom in memory of Jacqueline Karpinski.

BEST OF OPPOSITE SEX TO BEST OF BREED

Charcoal Drawing by Margie Milne offered by Art and Linda King, Ard Rhi Irish Wolfhounds.

The Paddy O'Leary Memorial Challenge Trophy, a Waterford Vase offered by Robert and Deirdre Brehl.

*Belleek Bell offered by Robert Brehl.

Breeder of Best of Opposite Sex Challenge Trophy, a Waterford Vase offered by Linda and Herb Savage in Loving Memory of St Leger Mear (Meaghan) and Ch St Leger Buachaill Mor (Gavin).

*Belleek Bell offered by Linda and Herb Savage.

BEST OF WINNERS

*Waterford Marquis Caprice Hurricane offered by Anne Flanigan.

The Baileglas II Challenge Trophy, a Waterford Vase offered by the late Mrs. John A. K. Donovan.

*Belleek Bell offered by William and Lisa McKinney.

Breeder of Best of Winners Challenge Trophy, a Waterford Vase offered by Linda and Herb Savage in Loving Memory of Ch. St Leger Abbylara, F. Ch. (Abbey) and St Leger Moanbane (Nora).

*Belleek Bell offered by Linda and Herb Savage.

WINNERS DOG

Waterford Marquis Yours Truly Bud Vase offered by Dee and Gary Van Nest.

Challenge Trophy, a Waterford Bowl offered by Linda and Herb Savage in Loving Memory of Chewbacca.

*Belleek Bell offered by Linda and Herb Savage.

The Bridget Carr Memorial Challenge Trophy offered by the late Candace Lamb.

*Belleek Bell offered by William and Lisa McKinney.

WINNERS BITCH

Waterford Marquis Yours Truly Bud Vase offered by Bryan Conner and Cecelia Hoffman in memory of Ch. Blair's Touch of Gold.

The Kellykerry Challenge Trophy, a Waterford Bowl offered by Glenn H. and Sandy Myer.

*Belleek Bell offered by Glenn H. and Sandy Myer.

Challenge Trophy, a Waterford Vase offered by Linda and Herb Savage in Loving Memory of Gregg Gagliardi and St Leger Penumbra (Taladh) in hope that they are running together in heaven.

*Belleek Bell offered by Linda and Herb Savage.

OPEN BITCH

FIRST, Ch. Tir Na Nog Challenge Trophy, a Waterford Sailboat offered by Tom and Diane Hartney in loving memory of Ch Carrickaneena Tir Na Nog.

*Belleek Bell offered by Tom and Diane Hartney.

BRED by EXHIBITOR BITCH

FIRST, Stoneybrook Slaine Sophia Challenge Trophy, a 5" Waterford Harp offered by Judy Simon.

*Belleek Bell offered by Sheila and Danny Martin.

AMERICAN BRED DOG

FIRST, Challenge Trophy, a Waterford Bowl offered by Tom and Diane Hartney in Memory of Ch Carrickaneena Liam O'Cu (Dude).

*Belleek Bell offered by Tom and Diane Hartney.

AMERICAN BRED BITCH

FIRST, Challenge Trophy, a Waterford Vase offered by Linda and Herb Savage in Loving Memory of St Leger Isis, F.Ch., LCM (Lydia).

*Belleek Bell offered by Linda and Herb Savage.

RESERVE WINNERS DOG - Waterford crystal wine coaster offered by Karen Malone.

RESERVE WINNERS BITCH - Waterford crystal wine coaster offered by Terri and Rob Maloy.

VETERAN DOG - FIRST, Stained Glass Jewelry Box offered by Pam Grasso, DVM, in memory of Keegan.

FIRST, an embroidered foam core dog bed offered by Darlene and Pat Walker in Loving memory of Ch. Padraig's CuChulainn CGC.

VETERAN BITCH - FIRST, Stained Glass Jewelry Box offered by Carole Silverthorne in memory of Cagney.

FIRST, an embroidered foam core dog bed offered by Darlene and Pat Walker in Loving memory of Ch. Padraig's CuChulainn CGC.

STUD DOG - FIRST, Waterford Votive offered by Ann Seidelson and Sheila Barber.

BROOD BITCH - FIRST, Waterford Votive offered by Jeff Cline in memory of Flan.

BEST PUPPY IN CLASSES - Waterford Marquis yours Truly Covered Box offered by Tammy Aube

BEST BRED BY EXHIBITOR - Challenge Trophy, Bronzed Irish Wolfhound statue on Cherry Base offered by the Friends of Samuel Evans Ewing, 3rd, in memory of Samuel Evans Ewing, 3rd

*Belleek Bell offered by Robert Brehl.

BEST HEAD - Challenge Trophy, a Painting offered by Glynis Littlewood.

* Irish Motif Memento offered by Glynis Littlewood.

FIRST, SECOND, THIRD & FOURTH IN EACH REGULAR CLASS (Puppy - each age division; Juniors 12-18 months; Novice; Bred by Exhibitor; American-Bred; Open - both sexes) and

FIRST, SECOND, THIRD & FOURTH IN EACH NON-REGULAR CLASS (Veteran - Dogs and Bitches; Stud Dogs; Brood Bitches; Brace).

First, Belleek Trademark Mug

Second, Metal Irish Shamrock Welcome Sign

Third, Irish Dublin Door Hook

Fourth, Shamrock Hook

Obedience Trial

High in Trial - Blue & Gold Rosette

Highest Combined Score in Open & Utility Class - Blue & Green Rosette

Highest Scoring Dog in Regular Classes - A Polished Pewter Revere Bowl Challenge Trophy offered by Tom & Susan Hertz.

Celtic Theme motif offered by Joanne Buehner-Brown, DVM (Kellamore IWs) in memory of Fred, Cait, Rory, Maddy, Kerry, Ernie, Clayton, Derek, Donia and Viva.

Highest Scoring AKC Champion in Obedience - Woven lead generously donated by Ruthann McCaulley

Highest Scoring Veteran Dog - Woven lead generously donated by Ruthann McCaulley

Highest Scoring Dog with Lure Coursing Title - Woven lead generously donated by Ruthann McCaulley

First, in each Regular Class and Non-regular Class: Irish Wolfhound Motif

Rally Trial

Highest Scoring AKC Champion in Rally - Woven leads generously donated by Ruthann McCaulley

Highest Scoring Dog with Lure Coursing Title - Woven leads generously donated by Ruthann McCaulley

Highest Scoring Veteran Dog - Woven lead generously donated by Ruthann McCaulley

Youngest Dog Earning Qualified Score - IW Plaque presented by Jodie Jeweler in memory of Dee Brehl

First, in each Regular Class: 8 x 10" silver frame in honor of Dylan O'Ros RN and Limerick O'Ros CD, RN

ATTENTION EXHIBITORS

Entry fees will NOT be refunded in the event that a dog is disqualified, excused by Veterinarian or Judge or barred from competition by action of the Event Committee.

No entry fee will be refunded if the show cannot open or be completed by reasons of riots, civil disturbance, fire, an Act of God, public emergency, act of public enemy, strikes or any other acts beyond the control of the Club or the Show Secretary. The well-being of dogs, exhibitors and spectators is of paramount importance and, in the event it is necessary to cancel or stop the show before completion, no refund of entry will be made.

The Show-giving Club, the Show Secretary, their agents, employees, etc., assume no responsibility for any loss, damage or injury sustained by exhibitors, handlers, or to any of their dogs or property and further assume no responsibility for injury to children.

Please keep these grounds in immaculate condition.

Please keep dogs on leash at all times and children under control at the show grounds and at the hotels.

NEWS

THE POTOMAC VALLEY IRISH WOLFHOUND CLUB ANNOUNCES TWO FUTURE EVENTS!

The PVIWC Annual Fun Match is scheduled for September 14, 2008 (rain date is Sep 21)

PVIWC welcomes you back in 2009 where our Conformation Judge is scheduled to be Ms. Marion Finney, Gulligh
And for Sweepstakes Mr. Joe Roland, R-Noble
(keep checking the website for updates)

www.pviwc.org

18K white or yellow gold stick pin, lapel pin, or tie tack



3/4" high

Original work from Hunt Country Jewelers

3695 Charles Town Pike, Hillsboro, VA 20132

(800)858-1240, (540)668-7700 and visit www.huntcountry.com

THE IRISH WOLFHOUND CLUB OF AMERICA
2008 SPECIALTY

April 8-11, 2008 at Southfork Ranch in Parker, Texas

Conformation Judge Ms. Kathleen Kelly (Ireland), "Nutstown"
www.iwclubofamerica.org



540-841-2241 - Elkhorniw@hughes.net
Tammy & Jay says Happy 1st Birthday
to the Elkhorn litter. Good Luck to all!
Myst Meadows, Mor Derry War Eagle
and Moondancer

At Elkhorn, our goal is to

Study the past. Consider the present and Preserve the future.

Ms. Glynis Littlewood

I was born in England and moved to the USA in 1976 with my husband and two children, a Labrador and a Shih Tzu. My husband was the one that wanted an Irish Wolfhound. It took us about one year to locate a puppy but finally had our first boy in 1980 from Bob and Janet May. Then several months later we got another pup from Ireland and so it began. Husband left and I carried on giving myself to this wonderful breed. Over the years I have been blessed with some wonderful hounds that have achieved their Championships including winning WB and BOS at our National Specialty. I have also won BOB at the IWADV Regional Specialty with my very special boy Rosslare's Sandor. I show in confirmation but many Rosslare hounds have done well in Obedience and on the Lure Coursing Field.



I showed my dogs for 10 years before I decided to breed my first litter. My love for this breed just keeps growing and I take a very serious view to health issues within our breed and try to do as much as possible to eradicate, in my breeding program, any health issues. I have several veterans, the oldest two being 10 years old.

I admire a beautiful shape with excellent movement and a hound that has both power and grace.

This is my first judging assignment; I am very excited to have been given the privilege to go over your special puppies.

SWEEPSTAKES

Judge: Ms. Glynis Littlewood

IRISH WOLFHOUNDS. Puppy, 6 to 9 Months Dogs.

- 5 **TALIESIN'S WYNSONG OF ELDAMAR.** Owner: Stephanie Smith.
- 1 7 **CASTLEMAINE INFINITY.** Owner: Marilyn & R. Greg Shaw.
- 3 9 **TALIESIN'S WILLOW'S GLYMPSE.** Owner: Joann Giordano & David & Donna Smith.
- 2 11 **TALIESIN'S WHEATEN WYNCHER.** Owner: David & Donna Smith.
- 4 13 **GELERT O'SULLIVAN.** Owner: Richard Hansford.

IRISH WOLFHOUNDS. Puppy, 9-12 Months Dogs.

- 3 15 **CARRICKANEENA AN FIRIC ARI.** Owner: Eileen M. & Eileen B. Flanagan.
- 2 17 **WOLFHAVEN CALORIEN FOU NOIR.** Owner: Judith Callender.
- 4 19 **R NOBLE FOR PETE'S SAKE OF EAGLE.** Owner: Joe & Kathy Roland.
- 1 21 **ERINWOOD BARITONE.** Owner: Mary Ryan & Judy Curtin.
- 23 **TEMAIR LEVI OF EAGLE.** Owner: Dawn Wiseman Adams & Charles Adams Jr & Sam H. McDonald.

- ABS 25 WOLFHAVEN AINT NO FOOL TO O'LUGH.** Owner: Andrea & Michael Dormady & Donita Osborne.
- 27 TEMAIR LYNWOOD OF EAGLE.** Owner: Diana Brown & Bill Brown & Sam H. McDonald.

IRISH WOLFHOUSES. Puppy, 12-15 Months Dogs.

- 1 41 MISE EIRE AN FEAR SANSFIELD.** Owner: John & Maureen English.
- 2 43 GLADSTONE'S BROTHER DIGBY.** Owner: Anna W. Thyberg & Roger Johnson.
- 3 45 FLEETWIND CARROY DUAN AMERGIN.** Owner: Carolyn Purvis.

IRISH WOLFHOUSES. Puppy, 15-18 Months Dogs.

- 1 33 KELLYKERRY EMMIT OF AERIE.** Owner: Glenn H. Myer.
- 2 35 KELLYKERRY COOPER OF AERIE.** Owner: Dane Emerson St. Clair & Audrey E. St Clair & Glenn Myer.
- 37 BRENNIAMS DUBLIN DREAMER.** Owner: Brenda Neu & Bill Neu.
- 3 39 BLACKWATER TEXAS BONFIRE.** Owner: Donna Sula & Jennifer Sula.
- 4 67 R NOBLE MCEWAN OF EAGLE.** Owner: Joe & Kathy Roland and Sam Houston McDonald.

IRISH WOLFHOUSES. Puppy, 6 to 9 Months Bitches.

- 2 6 CONNEMARA'S PAPA DON'T PREACH.** Owner: Debbie Sharpe.
- 8 STARKEEPER MAID OF THE MIST.** Owner: Luisa Finberg & Jocelyne Gagne.
- 10 STARKEEPER CUHAVEN MAIDA.** Owner: Carin Jordan & Jocelyne Gagne.
- 3 12 O'LUGH'S LADY IN RED.** Owner: Andrea & Michael Dormady and Deb & Kevin Sullivan.
- 1 14 STARKEEPER CALIFORNIA IERNE.** Owner: Jocelyne Gagne & Tamara Ritzenthaler.
- 4 16 TALIESIN'S WYLDE RUM RUNNER.** Owner: David & Donna Smith.
- 18 TALIESIN'S WYVER WILNET.** Owner: Donna & David Smith.

IRISH WOLFHOUSES. Puppy, 9-12 Months Bitches.

- 4 20 KARONTARA DEVIL MAY CARE.** Owner: Karon L. Volk.
- 22 R NOBLE GHILLIAN OF EAGLE.** Owner: Joe & Kathy Roland & Sam Houston McDonald.
- 3 24 GLENREAGH R NOBLE OF EAGLE.** Owner: Joe & Kathy Roland & Sam Houston McDonald.
- 26 TEMAIR LIMERICK OF EAGLE.** Owner: Carolyn Bowers & Rocky Bowers & Sam Houston McDonald.
- 28 ERINWOOD DULCIMER AT BLAIR.** Owner: Cecilia B. Hoffman & Judy Curtin & Bryan A. Conner.
- 30 MYTHIC TULLULAH OF O'LUGH.** Owner: Andrea & Michael Dormady.
- 32 O'LUGH'S FRIDAY THE THIRTEENTH.** Owner: Andrea & Michael Dormady & Jennifer Sula.

- 34 **IERNE'S LA FOLIE**. Owner: T. Ritzenthaler & R. Robey.
- 2 36 **IERNE'S STELLA ARTOIS**. Owner: T. Ritzenthaler & S. Ritzenthaler.
- 38 **O'LUGH'S TALLY HO**. Owner: Vicki Croke.
- 1 40 **WOLFHAVEN CAPER OF AERIE**. Owner: Doug Marx & Amy Benjamin & Donita Osborne.
- 42 **SHERWOOD'S ALANNA OF SHANCARRICK**. Owner: Estelle M. Flynn .
- 44 **SHERWOODS RED BRANCH FIONNOUALA**. Owner: Peggy Miller & Florence L. Prawel.
- 46 **SHERWOOD'S AOIFE DEARG**. Owner: Sherwood P. Prawell, III.

IRISH WOLFHOUNDS. Puppy, 12-15 Months Bitches.

- 2 58 **MISE EIRE NIAMH**. Owner: John & Maureen English.
- 3 60 **PRAIRIE CREEK ABYGAEI CEILIDH**. Owner: Barbara J. Patterson & Connie Smalley.
- 1 62 **GLADSTONE'S DIAMOND IN THE ROUGH**. Owner: Betty Johnson & Roger Johnson.
- 4 64 **MISE EIRE NUALA**. Owner: John L. & Laura M. Egan & John & Maureen English.
- 66 **CARRICKANEENA BRIGID**. Owner: John L. & Laura M. Egan & Eileen M. Eileen B. Flanagan.

IRISH WOLFHOUNDS. Puppy, 15-18 Months Bitches.

- 3 48 **KELLYKERRY PEGGY SUE OF AERIE**. Owner: Glenn H. Myer.
- 2 50 **KELLYKERRY ISOLDE OF AERIE**. Owner: Dane Emerson St. Clair & Audrey E. St Clair & Glenn Myer.
- 52 **BRENNIAMS ROTHERWOOD ROSE**. Owner: Mary Ryan & Brenda Neu.
- 54 **BRENNIAMS ROSE OF SHANNON**. Owner: Eileen & Terry Hobbs.
- 4 56 **R NOBLE MAGGIE MCNEIL**. Owner: Joe & Kathy Roland & Sam Houston McDonald.
- 68 **BRENNIAMS ROASE OF SHARON**. Owner: Marilyn Madden.
- 1 70 **KELLYKERRY PEONY OF AERIE**. Owner: Glenn H. Myer.

Best in Sweepstakes 21

Best of Opposite Sex in Sweepstakes 70

Notes:

IN APPRECIATION

Our Class Trophies were made possible through the generosity of the following friends

Diana Vreeken and Doug Henry, Quinlan Farms

Joe and Kathy Roland, In Memory of Dee Brehl

Virginia Weight

Bill and Brenda Neu, In Memory of Ned & Sovereign

Margaret LaRosa, In Memory of Sam, Mary, and Celeste

John and Linda Riggin, In Memory of Fauna

Virginia Weight, In memory of Dee Brehl

Rick and Wanda Roland In memory of Olivia

Melissa Anderson, In memory of Skywalker, Anikan, and Karisma

R. Stephen S. Amato, MD, PhD and Marian V. Fleming, In Memory of Cham-berlain and Shiloh

Jacqueline Carswell, In Memory of Dee Brehl

Gary and Dee Van Nest

Joseph and Anne Murphy

Will Friedman

Martha McCall Belt

Robert and Estelle Flynn

Joe and Lynn O'Leary

Debbie Sharpe

Sally Pearre

Doug Marx and Amy Benjamin

Roni Kaluza and Randy Valenti

Joe and Donna Pitts

A.I.(NINA)GOTTSCH Ianina's Irish Wolfhounds

John and Sheila Peyton

Judy Simon

Diane and Richard Reba

Diana Marston

Caren Carney

Ann Burke

Ben Carter

Irish Wolfhound Breed Standard

General Appearance - Of great size and commanding appearance, the Irish Wolfhound is remarkable in combining power and swiftness with keen sight. The largest and tallest of the galloping hounds, in general type he is a rough-coated, Greyhound-like breed; very muscular, strong though gracefully built; movements easy and active; head and neck carried high, the tail carried with an upward sweep with a slight curve towards the extremity. The minimum height and weight of dogs should be 32 inches and 120 pounds; of bitches, 30 inches and 105 pounds; these to apply only to hounds over 18 months of age. Anything below this should be debarred from competition. Great size, including height at shoulder and proportionate length of body, is the desideratum to be aimed at, and it is desired to firmly establish a race that shall average from 32 to 34 inches in dogs, showing the requisite power, activity, courage and symmetry.

Head - Long, the frontal bones of the forehead very slightly raised and very little indentation between the eyes. Skull, not too broad. Muzzle, long and moderately pointed. Ears, small and Greyhound-like in carriage.

Neck - Rather long, very strong and muscular, well arched, without dewlap or loose skin about the throat.

Chest - Very deep. Breast, wide.

Back - Rather long than short. Loins arched.

Tail - Long and slightly curved, of moderate thickness, and well covered with hair.

Belly - Well drawn up.

Forequarters - Shoulders, muscular, giving breadth of chest, set sloping. Elbows well under, neither turned inwards nor outwards.

Leg - Forearm muscular, and the whole leg strong and quite straight.

Hindquarters - Muscular thighs and second thigh long and strong as in the Greyhound, and hocks well let down and turning neither in nor out.

Feet - Moderately large and round, neither turned inwards nor outwards. Toes, well arched and closed. Nails, very strong and curved.

Hair - Rough and hard on body, legs and head; especially wiry and long over eyes and underjaw.

Color and Markings - The recognized colors are gray, brindle, red, black, pure white, fawn or any other color that appears in the Deerhound.

Faults - *Too light or heavy a head, too highly arched frontal bone; large ears and hanging flat to the face; short neck; full dewlap; too narrow or too broad a chest; sunken or hollow or quite straight back; bent forelegs; overbent fetlocks; twisted feet; spreading toes; too curly a tail; weak hindquarters and a general want of muscle; too short in body. Lips*

or nose liver-colored or lacking pigmentation.

List of Points in Order of Merit

Typical. The Irish Wolfhound is a rough-coated Greyhound-like breed, the tallest of the coursing hounds and remarkable in combining power and swiftness.

Great size and commanding appearance.

Movements easy and active.

Head, long and level, carried high.

Forelegs, heavily boned, quite straight; elbows well set under.

Thighs long and muscular; second thighs, well muscled, stifles nicely bent.

Coat, rough and hard, especially wiry and long over eyes and under jaw.

Body, long, well-ribbed up, with ribs well sprung, and great breadth across hips.

Loins arched, belly well drawn up.

Ears, small, with Greyhound like carriage.

Feet, moderately large and round; toes, close, well arched.

Neck, long, well arched and very strong.

Chest, very deep, moderately broad.

Shoulders, muscular, set sloping.

Tail, long and slightly curved.

Eyes, dark.

Note--The above in no way alters the "Standard of Excellence," which must in all cases be rigidly adhered to; they simply give the various points in order of merit. If in any case they appear at variance with Standard of Excellence, it is the latter which is correct.

Approved September 12, 1950



In Memory
of
Kinseagh Cu Elkdoon O'Ros

You are greatly missed, My Big Boy!

"He is big and no worse than a stout man. Besides, it is part of his nature that he has man's wit, and he will bay at every man whom he knows to be thy foe, but never at thy friends. He can see, too, in any man's face whether he means thee well or ill, and he will lay down his life to be true to thee."

Icelandic Saga of Njal

MRS. SUE COLE
(CULKEERAN IRISH WOLFHOUNDS)

I fell in love with our breed in 1976 when I saw my first Irish Wolfhound, a seemingly gigantic shaggy hound dragging some poor soul around the village. Years of longing and hanging round the benches at shows followed until I was eventually in a position to have my own Wolfhound in 1986. My foundation bitch came from the Solstrand kennels of Dagmar Kenis in 1988 and over the years I have enjoyed the company of many more hounds. The first Culkeeran litter arrived in 1991 and to date I have bred and made up several champions, including the Crufts BOB in 2003 and Breed Club BIS winners. I started judging in the early 1990's and judged the Irish Wolfhound Club open show in 2003. I first awarded CCs in the breed in 2005 and have also had the pleasure of judging the Danish IW Specialty and the Belgian IW Club Young Dogs and Veterans Day.

I have been a member of the UK Irish Wolfhound Club since 1986 and of the Irish Wolfhound Society since 1989. I am also a Committee member of the Irish Wolfhound Club and Secretary of the Hound Club of East Anglia, a club devoted to promoting hound breeds across the eastern counties of the UK. During the late 1990s I served as an Assistant IW Rescue Secretary.

I was lucky enough to befriend Peta Innes (Petasmeade IWs) in my early years in the breed and together we formed the 'Wolfhounds' group, a social gathering of wolfhound folk, both pet and show, keen to learn about all aspects of the breed including history, health matters, showing and general rearing. This was an invaluable learning curve for me, giving me the opportunity to get my hands on a great number of wolfhounds which helped lay the foundation of my judging career.

At present, apart from six Irish Wolfhounds, life is shared with a Dandie Dinmont Terrier as well as two very elderly PBGVs and a young GBGV (and a husband!).

I was lucky enough to be able to visit the IWCA National Specialty a few years ago where the UK contingent marveled at the quality and quantity of the American hounds present. I am very much looking forward to my visit to the Irish Wolfhound Club of the Potomac Valley and to once again meeting Irish Wolfhounds and their owners 'across the pond'.

Sue Cole

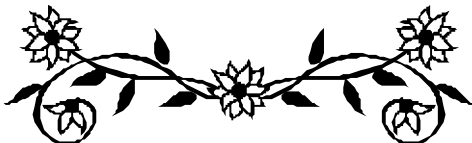

CLASS ENTRIES
Irish Wolfhounds
Judge: Ms. Sue Cole

IRISH WOLFHOUSES. Puppy, 6-9 Months Dogs.

- 5 **TALIESIN'S WYNSONG OF ELDAMAR. HP269602/04.** 07/30/07. Breeder: Donna R. Smith & David Smith. By: Ch. Pitlochry's Quintus - Wolf Tone Bonne Louise. *Owner: Stephanie Smith.*
- 3 7 **CASTLEMAINE INFINITY. HP272144/01.** 07/03/07. Breeder: Owners. By: Ch. Dun Myrica Speaker of Eagle - Ch. Castlemaine Jude. *Owner: Marilyn & R. Greg Shaw.*
- 4 9 **TALIESIN'S WILLOW'S GLYMPSE. HP269602/01.** 7/30/2007. Breeder: David & Donna Smith. By: Ch. Pitlochry's Quintus - Wolf Tone Bonne Louise. *Owner: Joann Giordano and David & Donna Smith.*
- 1 11 **TALIESIN'S WHEATEN WYNCHER. HP269602/07.** 7/30/2007. Breeder: David & Donna Smith. By: Ch. Pitlochry's Quintus - Wolf Tone Bonne Louise. *Owner: David & Donna Smith.*
- 2 13 **GELERT O'SULLIVAN. HP267796/05.** 7/14/2007. Breeder: Lea O'Sullivan. By: Danlea's O'Riley O'Sullivan - Danlea's Mauve O'Sullivan. *Owner: Richard Hansford*

IRISH WOLFHOUSES. Puppy, 9-12 Months Dogs.

- 3 15 **CARRICKANEENA AN FIRIC ARI. HP274110/01.** 05/19/07. Breeder: Owners. By: UK Ch. Mochras Ipse Facto - Ch. Carrickaneena Treise, SC. *Owner: Eileen M. & Eileen B. Flanagan.*
- 4 17 **WOLFHAVEN CALORIEN FOU NOIR. HP278303/04.** 04/11/07. Breeder: Donita Osborne. By: Ch. Curiann R Q Home to Wolfhaven - Wolfhvn Don't Go Breakn My Heart. *Owner: Judith Callender.*
- 19 **R NOBLE FOR PETE'S SAKE OF EAGLE. HP269900/04.** 05/26/07. Breeder: S.E. Ewing/S.H. McDonald and JM. Roland. By: Ch. Kellcastle Gryffindor Seeker - Grealla of Eagle. *Owner: Joe & Kathy Roland.*
- 1 21 **ERINWOOD BARITONE. HP266149/07.** 05/31/07. Breeder: Judy Curtin and Pamela Paloma. By: Ch. Erinwood Plumboaroque Quirio - Ch. Erinwood Solo High Fidelity. *Owner: Mary Ryan and Judy Curtin.*
- 23 **TEMAIR LEVI OF EAGLE. HP267934/01.** 04/25/07. Breeder: Samuel Evans Ewing, 3rd, Sam Houston McDonald and Dawn Wiseman-Adams. By: Ch. Taryn Tate of Limerick, SC - Ch. Limerick Lea of Eagle. *Owner: Dawn Wiseman Adams, Charles Adams Jr and Sam H. McDonald.*

- 2** 25 **WOLFHAVEN AINT NO FOOL TO O'LUGH. HP27803/03.** 04/01/07. Breeder: Donita R. Osborne. By: Ch. Curiann R Q Home to Wolfhaven - Wolfhvn Don't Go Breakn My Heart. *Owner: Andrea & Michael Dormady and Donita Osborne.*
- 27 **TEMAIR LYNWOOD OF EAGLE. HP267934/03.** 04/25/07. Breeder: S.E. Ewing/S.H. McDonald, Dawn Wisemen-Adams. By: Ch. Taryn Tate of Limerick, SC - Ch. Limerick Lea of Eagle. *Owner: Diana Brown, Bill Brown and Sam H. McDonald.*
- ABS** 29 **ERINWOOD CONCERTO. HP266149/02.** 05/31/07. Breeder: Pamela Paloma and Judy Curtin. By: Ch. Erinwood Plumberoque Quirio - Ch. Erinwood Solo High Fidelity. *Owner: Judy Curtin and Pamela Paloma.*
- ABS** 31 **CASTLEMAINE BOOMERANG ST. LEGER. HP269962/01.** 04/13/07. Breeder: Marilyn & Greg Shaw. By: Ch. Malachi of Castlemaine - Ch. Castlemaine's Easy Maggie. *Owner: Barbara B. Smith.*

IRISH WOLFHOUSES. Puppy, 12-18 Months Dogs.

- 1, WD BOB/BOW** 33 **KELLYKERRY EMMIT OF AERIE. HP238675/08.** 10/15/06. Breeder: Glenn H. Myer. By: Ch. Pitlochry's Quintus - Ch. KellyKerry Reanna of Eagle. *Owner: Glenn H. Myer.*
- 2** 35 **KELLYKERRY COOPER OF AERIE. HP238675/05.** 10/15/06. Breeder: Glen H. Myer. By: Ch. Pitlochry's Quintus - Ch. KellyKerry Reanna of Eagle. *Owner: Dane Emerson St. Clair, Audrey E. St Clair and Glenn Myer.*
- 3** 37 **BRENNIAMS DUBLIN DREAMER. HP242357/05.** 12/22/06. Breeder: Brenda Neu and Bill Neu. By: Wolfhaven Hearthside Dan Aerie - Redtops Brenniam Tudor Rose. *Owner: Brenda Neu and Bill Neu.*
- 4** 39 **BLACKWATER TEXAS BONFIRE. HP244927/01.** 12/29/06. Breeder: Donna Sula and Jennifer Sula. By: Ch. Bailebrae Stampede to O'Lugh - O'Lugh Blackwater Boann. *Owner: Donna Sula and Jennifer Sula.*
- 41 **MISE EIRE AN FEAR SARSFIELD. HP254599/02.** 03/01/07. Breeder: John & Maureen English and Eileen M & Eileen B Flanagan. By: Ch. Carrickaneena Slieve Guillion - Ch. Carrickaneena Slan Abhaile. *Owner: John & Maureen English.*
- 43 **GLADSTONE'S BROTHER DIGBY. HP252141/05.** 03/06/07. Breeder: Roger & Betty Johnson. By: Lonnkyle Pdraig - Ch. Rathkeale Nora of Gladstone. *Owner: Anna W. Thyberg and Roger Johnson.*
- 45 **FLEETWIND CARROY DUAN AMERGIN. HP251137/03.** 02/24/07. Breeder: Lois Thomasson and Lynn Rosebrock. By: Ch. Skye's Comet - Fleetwind Carroy Sable. *Owner: Carolyn Purvis.*

IRISH WOLFHOUSES. Novice Dogs.

- 3 47 **GLENAMADDA STARKEEPER VICTORY. HP214988/05.** 02/16/06. Breeder: Susan Prokopenko and Jocelyne Gagne. By: Ch. Taliesin's Llenlleawg, CGC - Ch. Starkeeper Glenamadda Realtan. *Owner:* **Karen F. Malone and Donna Smith.**
- 49 **INISHKEEN'S KINDRED CREED. HP202435/05.** 04/03/06. Breeder: Donna DiStefano. By: Rosslare's Coleraine Fenian K - Sherwood's Kindred Atreya. *Owner:* **Karen L. James and Gregory C. Kennett.**
- 51 **BLAIR'S SQUARE ROOT. HP229813/06.** 07/25/06. Breeder: C. B. Hoffman and B. A. Conner. By: Redtops Celtic Spirit - Rysheron's Djinn at Blair. *Owner:* **C.B. Hoffman and B.A. Conner.**
- 53 **SIDHE'S DOMINO DANCER DE BURGH. HP169147/01.** 07/30/05. Breeder: Roni Kaluza and Randy Valenti. By: KellyKerry Rapho of Eagle - Sidhe's Britney. *Owner:* **Ann F. Burke.**
- 55 **KINDRED CORMAC O'BELTANE. HP202435/02.** 04/03/06. Breeder: Donna DiStefano. By: Rosslare's Coleraine Fenian K - Sherwood's Kindred Atreya. *Owner:* **Diane Camel and Ken Neff.**
- 4 57 **TALIESIN'S WATHER. HP201313/09.** 02/22/06. Breeder: Donna & David Smith. By: Ch. Taliesin's Llenlleawg - Wolf Tone Bonne Louise. *Owner:* **Margaret & Kevin Cadigan.**
- 2 59 **CRIONNACHT CARRICKANEENA WYSE, JC. HP222230/02.** 02/22/06. Breeder: Dr. Caren Carney and Eileen M. Flanagan. By: Ch. Carrickaneena's Dichu, SC - Carrickaneena Uisce Beatha. *Owner:* **Caren M. Carney.**
- 1 61 **GATSBY OF AERIE. HP215375/06.** 06/22/06. Breeder: Doug Marx and Amy Benjamin. By: Pitlochry's Quintus - Ch. Giggles Aerie of Eagle. *Owner:* **Dane Emerson St. Clair, Audrey E. St Clair and Amy Benjamin.**

IRISH WOLFHOUSES. Bred-By-Exhibitor Dogs.

- 1 63 **GLENAMADDA STARKEEPER ARMAGH. HP213878/02.** 01/25/06. Breeder: Susan Prokopenko and Jocelyne Gagne. By: Starkeeper Kellamore Connor, CGN - Ch. Calorien Glenamadda Arabella. *Owner:* **Ben Carter, Jocelyne Gagne and Susan Prokopenko.**
- 65 **VANDEVENTER'S CEARBHALL O'ROS. HP201705/05.** 12/29/05. Breeder: Robert J. Brehl, Susan & Van Morfit. By: Ch. Carnasserie Brynglas Phoenix - Ch. Caoimhe Briana Kavanagh O'Ros. *Owner:* **Van & Susan Morfit.**
- 2 67 **R NOBLE MCEWAN OF EAGLE. HP249812/01.** 11/17/06. Breeder: Owners. By: Ch. Malachi of Castlemaine - Brandywhine Mida of Eagle. *Owner:* **Joe & Kathy Roland and Sam Houston McDonald.**

PetCush Dog Beds

Wonderful as Beds or Crate Pads

Dog Gone Comfortable

High Density Closed Cell Foam

Easy Clean – Wipe With Damp Cloth

Washable Water Resistant Durable Nylon Cover *



Model & Size	Black 200 Denier Nylon	Forest Green 1000 Denier Cordura	* Gray Fleece Cover
203 is 20" x 30"	\$ 18.70	\$ 25.25	\$ 18.54
204 is 23" x 35"	\$ 22.69	\$ 30.63	\$ 21.62
205 is 26" x 42"	\$ 23.71	\$ 32.01	\$ 23.08
206 is 28" x 48"	\$ 25.38	\$ 34.26	\$ 26.48
Giant 48" x 53"	\$ 42.00	\$ 52.00	\$ 33.92

- Optional removable, washable fleece cover. Designed to go on similar to a fitted sheet.

Manufactured by individuals with disabilities.

Tested by Irish Wolfhounds.

Allied Industries Division of The Resource Center

880 East Second Street , Jamestown, NY 14701

888 860 6892

Order Online

www.alliedsewing.com

trcpatrick@alltel.net

*Machine wash, light detergent. Air dry or tumble dry, no heat.

Good Luck and Best Wishes to all exhibitors of the
Potomac Valley Irish Wolfhound Club.
Buster & Brady

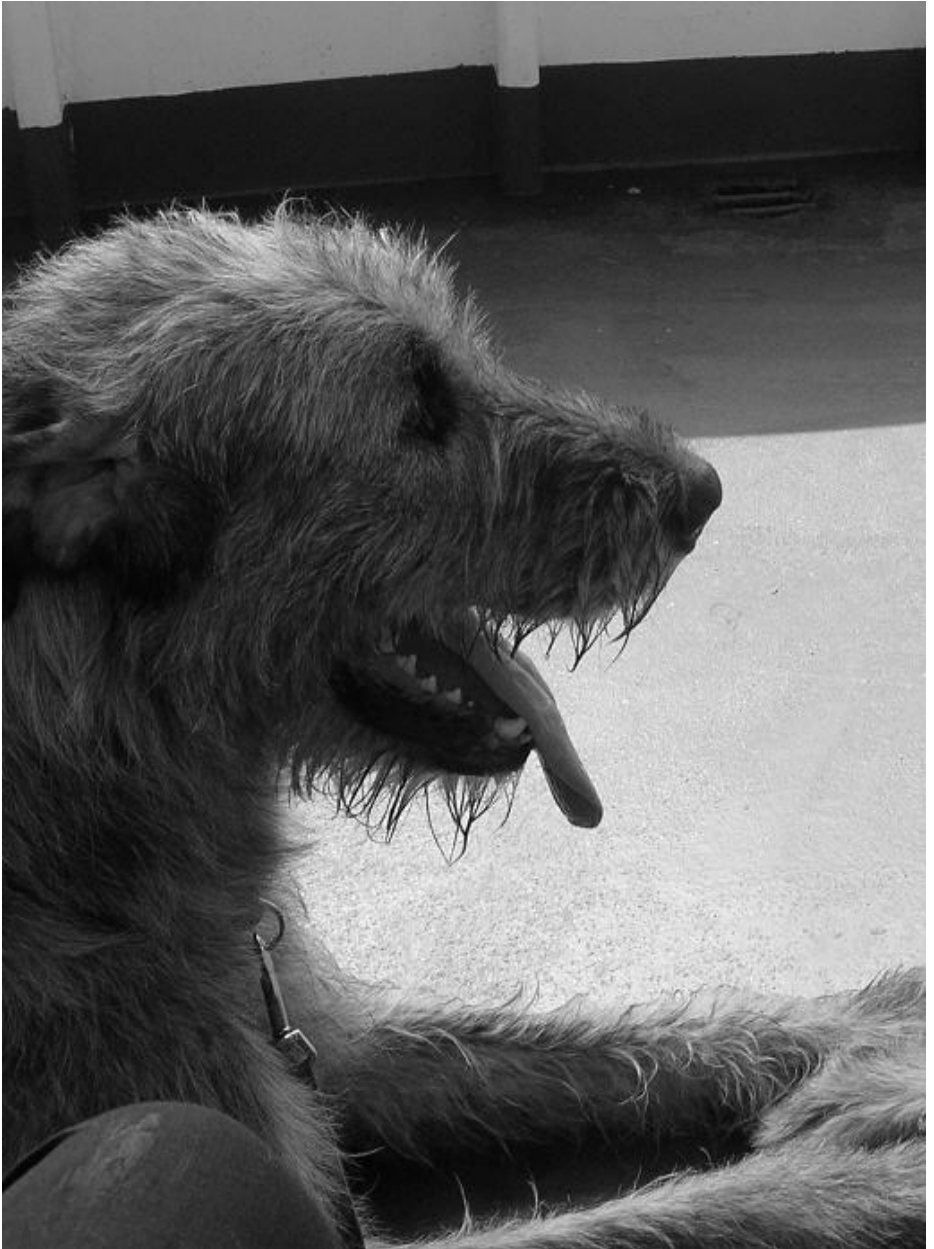

Good Luck and Best Wishes to all exhibitors of the
Potomac Valley Irish Wolfhound Club.
Brady & Buster



- 4 69 **CALYDDON PENDRAGON. HP074180/06.** 08/28/03. Breeder: Owners. By: Calyddon Taghmon - Calyddon Bellacoeur. *Owner: Donna S. & Joseph C. Pitt.*
- 3 71 **TALIESIN'S WALERON. HP201313/01.** 02/22/06. Breeder: David & Donna Smith. By: Ch. Taliesin's Llenlleawg, CGC - Wolf Tone Bonne Louise. *Owner: Donna & David Smith.*
- 73 **ATHAIR CRIONNA O'ROS. HP201705/07.** 12/29/05. Breeder: R.J. Brehl and Van & Susan Morfit. By: Ch Carnasserie Brynglas Phoenix - Ch Caoimhe Brianna Kavanagh O'Ros. *Owner: Robert J. & Deirdre M. Brehl.*

IRISH WOLFHOUSES. American-Bred Dogs.

- ABS 75 CONNEMARA'S FIRE AND BRIMSTONE. HP192039/02.** 01/19/06. Breeder: Debbie Sharpe and Laurie Morris. By: Connemara's Rain Man - Ch. Brimstone's Connemara Summer. *Owner: Laurie Morris and Debbie Sharpe.*
- 2 77 **ARMAGH'S FAOLAN BUSTER O'ROS. HP201705/03.** 12/29/05. Breeder: Van Morfit, Susan Morfit and Robert J. Brehl. By: Carnasserie Brynglas Phoenix - Ch. Caoimhe Brianna Kavanagh O'Ros. *Owner: Ben Carter and Robert J. Brehl.*
- 79 **TALIESIN'S WIZARD OF WIDEVIEW, JC. HP201313/03.** 02/22/06. Breeder: Donna & David Smith. By: Ch. Taliesin's Llenlleawg - Wolf Tone Bonne Louise. *Owner: David & Margie Milne and Donna Smith.*
- ABS 81 BLAIR PRIME NUMBER AT TARALYN. HP229813/05.** 07/25/06. Breeder: Cecilia B. Hoffman and Bryan A. Conner. By: Redtops Celtic Spirit - Rysheron's Djinn at Blair. *Owner: Lisa & William McKinney, C. Hoffman and B. Conner*
- 3 83 **CALYDDON LIAM OF THOR. HP199109/01.** 02/02/06. Breeder: Donna S. & Joseph C. Pitt. By: Calyddon Pendragon - Avalon Rhu of Calyddon. *Owner: Barbara Cape Findlay and Donna S. Pitt.*
- ABS 85 GARLOW NONE SUCH OF EAGLE. HP233162/05.** 07/10/06. Breeder: Karyl Morrison and Samuel Evans Ewing, 3rd. By: Salutary Rachamim of Eagle - Armaitiu Nala of Eagle. *Owner: Carolyn Bowers, Rocky Bowers and Sam McDonald.*
- ABS 87 BLAIR'S ILLUSIONIST OF SEVLYN. HP165798/03.** 7/22/2005. Breeder: C. B. Hoffman and B. A. Conner. By: Ch. Blair's Incantation - Rysheron's Siobhan. *Owner: Sevlyn Alman, CB Hoffman and BA Conner.*
- ABS 89 O'LUGH BLACKWATER SULLIVAN. HP134744/02.** 12/20/04. Breeder: Andrea & Michael Dormady. By: Ch. O'Lugh's Walks on Water - Ch. O'Lugh's Front Paige Story. *Owner: Jennifer Sula.*
- 1 91 **STARKEEPER MCENROE OF LIMERICK. HP217291/12.** 06/22/06. Breeder: Linda Souza and Jamie Souza-Bartlett. By: Am Ch. Taryn Tate of Limerick - Am Ch. Halle of Limerick. *Owner: Jocelyne Gagne.*

Good Luck to All our
Friends and Exhibitors

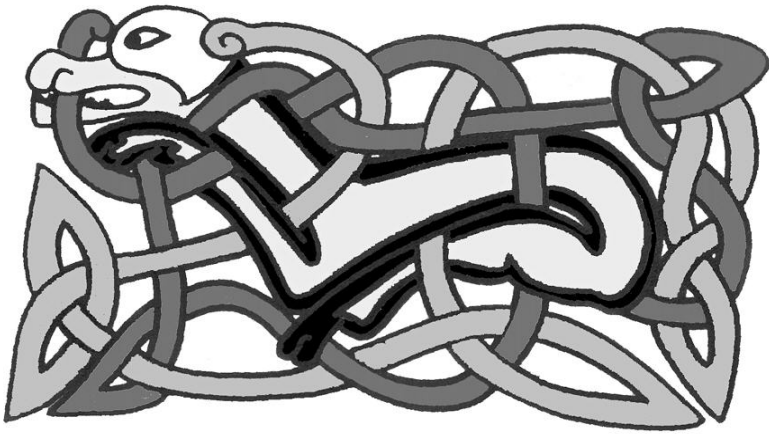

ROSEYRE FARM

Bob Brehl

Ashling, JP,

Lucie, Sophie,

Atticus and Maude

xxxxxxxxxxxxxxxx

Dierdre Murnane Brehl

April 26, 1946

November 3, 2007

- 93 **SKYWALKERS A'PATRIOT GAME. HP100424/07.** 03/17/04. Breeder: C. Cie Harris. By: Skywalkers Aniken Karisma - Skywalker's ArtooDetoo Teagh. *Owner: Melissa Anderson and Cie Harris.*
- ABS 95 CLARIDON AENGUS OF EAGLE. HP217013/24.** 04/24/06. Breeder: S.E. Ewing, S.H. McDonald, B. Leffel and J. Romond. By: Salutory Rachamim of Eagle - Ch. Claridon Aina of Eagle. *Owner: Diana Brown, Bill Brown and Sam Houston McDonald.*
- 4 97 ANTARA BRAVE HEART OF BRANDWHINE. HP157704/01.** 01/15/05. Breeder: Dot Arn. By: Ch. Brimstone Meshach - Ch. Brandywhine Clothra of Eagle. *Owner: Doug Marx and Anne Tweer.*
- 99 KELLAMORE BRAEMAR OF FITZWICK. HP193675/07.** 12/01/05. Breeder: Joanne Buehner-Brown. By: Ch. Karontara Starkeeper Dylan - Ch. Kellamore C'Est La Vie, CD, AX, AXJ. *Owner: John E. Fitzgerald.*
- 101 GABLE OF EAGLE. HP244529/01.** 09/18/06. Breeder: Samuel Evans Ewing, III and Sam Houston McDonald. By: Ch. Taryn Tate of Limerick, SC - Ch. Garbh Aerie of Eagle. *Owner: Dee T. Van Nest and Sam Houston McDonald.*

IRISH WOLFHOUSES. Open Dogs.

- ABS 103 TALIESIN'S WAYLAN WARRIOR. HP201313/04.** 02/22/06. Breeder: Donna R. Smith and David Smith. By: Ch Taliesin's Llenlleawg - Wolf Tone Bonnie Louise. *Owner: Marie Douches, Michael Douches and Donna R. Smith.*
- 2 105 BER-D-MAR CLASSIC CRUISER. HP176880/06.** 05/23/05. Breeder: Wanda & Richard Roland. By: Salutory Rose Moss of Eagle - Ch. Brandywhine Chantill of Eagle. *Owner: Wanda & Richard Roland.*
- 4 107 ROSSLARE'S DUBHGHAILL O'BELTANE. HP177084/02.** 08/14/05. Breeder: Glynis Littlewood. By: Rosslare's Kindred Montralee - Rosslare's Autumn Maiz. *Owner: Diane Camel and Ken Neff.*
- ABS 109 PITLOCHRY'S KEYSTONE. HP255154/01.** 06/29/06. Breeder: Conny Fernhout-Schildt. By: Pitlochry's Telonius-Troy - Celtic Myst Brolley. *Owner: Doug Marx, Amy Benjamin and Jeanette Luther.*
- 1 111 WOLFHAVEN HEARTHSIDE DAN AERIE. HP126589/01.** 03/25/04. Breeder: Donita Osborne, Susan Andrews and Amy Benjamin. By: Ch. Wolfhaven Gotta Bossanova - Olive Aerie of Eagle. *Owner: Carole Guilfoyle, Jim Todd and Amy Benjamin.*
- RWD 113 CALYDDON SEANEAN OF THOR. HP074180/01.** 08/28/03. Breeder: Donna S. & Joseph C. Pitt. By: Calyddon Taghmon - Calyddon Bellacoour. *Owner: Barbara Cape Findlay and J.C. Pitt.*
- 115 ERINWOOD GASTON. HP219291/02.** 05/22/06. Breeder: Pam & Jim Paloma. By: Lonnykyle Pdraig - Ch. Erinwood Text Message. *Owner: Gabriele Schneidman.*

- ABS** 117 **CNOCCARNE CARROWMORAGH. HP173637/01.** 03/20/04. Breeder: Emma E. Ross. By: Knocknarea Venoble of Cnoccarne - Cnoccarne Catincagh. *Owner: Jeanne Patterson.*
- 3** 119 **TALIESIN'S LASANTA DRAGON. HP177590/02.** 8/20/2005. Breeder: David & Donna Smith. By: Brimstone Solomon - Taliesin's Leanaim An Taibreamh. *Owner: David & Donna Smith.*
- ABS** 121 **PRAIRIE CREEK SUMMERHILL ADAGIO. HP163480/03.** 5/30/2005. Breeder: James D. and Constance Smalley. By: Ballygran's Aonghus Alef - Prairie Creek Symphony. *Owner: B. Madsen Rabe and James Smalley.*

WINNERS DOG 33 **RESERVE** 111 **Points** 5 **Dogs** 47

IRISH WOLFHOUSES. Puppy, 6-9 Months Bitches.

- 2** **6** **CONNEMARA'S PAPA DON'T PREACH. HP269509/02.** 07/17/07. Breeder: Debbie Sharpe and Debra Traskos. By: Connemara's Fire and Brimstone - Thunderwolf's Connemara Autumn. *Owner: Debbie Sharpe.*
- 8** **STARKEEPER MAID OF THE MIST. TS180930 (CANADA).** 09/07/07. Breeder: Pamela J. Hendrikson and Jocelyne Gagne. By: Starkeeper McEnroe of Limerick - Ch. Cuhaven Starkeeper Cameo. *Owner: Luisa Finberg and Jocelyne Gagne.*
- 10** **STARKEEPER CUHAVEN MAIDA. TS180932 (CANADA).** 09/07/07. Breeder: Pamela J. Hendrikson and Jocelyne Gagne. By: Starkeeper McEnroe of Limerick - Ch. Cuhaven Starkeeper Cameo. *Owner: Carin Jordan and Jocelyne Gagne.*
- 4** **12** **O'LUGH'S LADY IN RED. HP269584/01.** 07/23/07. Breeder: Andrea & Michael Dormady. By: Ch. Bailebrae Stampede to O'Lugh - Ch. O'Lugh's Parting of the Sea. *Owner: Andrea & Michael Dormady and Deb & Kevin Sullivan.*
- 3** **14** **STARKEEPER CALIFORNIA IERNE. TN180940 (CANADA).** 07/27/07. Breeder: Jocelyne Gagne. By: Am Ch. Karontara Sarkeeper Dylan - Can Ch. Gabriel's Starkeeper Jayde, JC. *Owner: Jocelyne Gagne and Tamara Ritzenhaller.*
- 1** **16** **TALIESIN'S WYLDE RUM RUNNER. HP269602/03.** 07/30/07. Breeder: David & Donna Smith. By: Ch. Pitlochry's Quintus - Wolf Tone Bonne Louise. *Owner: David & Donna Smith.*
- Best Puppy**
- 18** **TALIESIN'S WYVER WILNET. HP269602/02.** 07/30/07. Breeder: David & Donna Smith. By: Ch. Pitlochry's Quintus - Wolf Tone Bonne Louise. *Owner: Donna & David Smith.*

IRISH WOLFHOUNDS. Puppy, 9-12 Months Bitches.

- 20 KARONTARA DEVIL MAY CARE. HP270223/01.** 06/20/07. Breeder: Karon L. Volk, F. Abrams, and J.F. Volk. By: Ch. Carrickaneena Slieve Guillion - Karontara Temair O'Tailstorm. *Owner: Karon L. Volk.*
- 22 R NOBLE GHILLIAN OF EAGLE. HP269900/01.** 05/26/07. Breeder: S.E. Ewing/S.H. McDonald and JM. Roland. By: Ch. Kellcastle Gryffindor Seeker - Grealla of Eagle. *Owner: Joe & Kathy Roland and Sam Houston McDonald.*
- 3 24 GLENREAGH R NOBLE OF EAGLE. HP269900/01.** 05/26/07. Breeder: S.E. Ewing, S.H. McDonald and JM. Roland. By: Ch. Kellcastle Gryffindor Seeker - Grealla of Eagle. *Owner: Joe & Kathy Roland and Sam Houston McDonald.*
- 2 26 TEMAIR LIMERICK OF EAGLE. HP267934/02.** 04/25/07. Breeder: Samuel Evans Ewing 3rd and Sam Houston McDonald and Dawn Wiseman-Adams. By: Ch. Taryn Tate of Limerick, SC - Ch. Limerick Lea of Eagle. *Owner: Carolyn Bowers, Rocky Bowers and Sam Houston McDonald.*
- 1 28 ERINWOOD DULCIMER AT BLAIR.. 5/31/2007.** Breeder: Pam Paloma and Judy Curtin. By: Ch. Erinwood Plumboque Quirio - Ch. Erinwood Solo High Fidelity. *Owner: Cecilia B. Hoffman, Judy Curtin and Bryan A. Conner.*
- 30 MYTHIC TULLULAH OF O'LUGH. HP260283/02.** 06/06/07. Breeder: Anne Linden and Donna DiStefano. By: Ch. Bailebrae Stampede to O'Lugh - Ch. Kindreds Mythic Lady Anu. *Owner: Andrea and Michael Dormady.*
- 32 O'LUGH'S FRIDAY THE THIRTEENTH. HP256190/1.** 04/13/07. Breeder: Andrea & Michael Dormady. By: Ch. Bailebrae Stampede to O'Lugh - Sangria's Miss Hexam. *Owner: Andrea & Michael Dormady and Jennifer Sula.*
- 34 IERNE'S LA FOLIE. HP266002/08.** 05/17/07. Breeder: Tamara Ritzenthaler/ M. McCreery. By: Ch. Taryn Tate of Limerick, SC - Ierne's Sorcha Ni Shirey, JC. *Owner: T. Ritzenthaler and R. Robey.*
- 4 36 IERNE'S STELLA ARTOIS. HP266002/02.** 05/17/07. Breeder: Tamara Ritzenthaler/ M. McCreery. By: Ch. Taryn Tate of Limerick, SC - Ierne's Sorcha Ni Shirey, JC. *Owner: T. Ritzenthaler and S. Ritzenthaler.*
- 38 O'LUGH'S TALLY HO. HP256169/04.** 04/13/07. Breeder: Andrea/Michael Dormady. By: Ch. Bailebrae Stampede to O'Lugh - Ch. Saringa's Miss Hexam. *Owner: Vicki Croke.*
- 40 WOLFHAVEN CAPER OF AERIE. HP278303/01.** 04/01/07. Breeder: Donita Osborne. By: Ch. Curiann R Q Home to Wolfhaven - Wolfhaven Don't Go Breaking My Heart. *Owner: Doug Marx, Amy Benjamin and Donita Osborne.*

- 42 **SHERWOOD'S ALANNA OF SHANCARRICK. HP265515/05.** 05/22/07. Breeder: Florence L. Prawell and Sherwood Prawell, 3rd. By: Ch. Sherwood's Little John - Ch. Sherwood's Kindred Knightsong. *Owner: Estelle M. Flynn.*
- 44 **SHERWOODS RED BRANCH FIONNOUALA. HP265515/06.** 05/22/07. Breeder: Florence L. Prawel and Sherwood Prawell, III. By: Ch. Sherwood's Little John - Ch. Sherwood's Kindred Knightsong. *Owner: Peggy Miller and Florence L. Prawel.*
- 46 **SHERWOOD'S AOIFE DEARG. HP265515/01.** 05/22/07. Breeder: Sherwood P. Prawel, III and Florence Prawel. By: Ch. Sherwood's Little John - Ch. Sherwood's Kindred Knightsong. *Owner: Sherwood P. Prawell, III.*
-

A Special Thank You to all that labored and donated to our Exhibitor Luncheon scheduled for Monday. A very Special Thanks to: Gary & Dee Van Nest, David and Meredith Van de Kamp, David & Denise Harris; Anne Flanagan, Van & Susan Morfit, Al, Judie & Jodie Jeweler, Joyce McNeely, and Susan Arnold. And all to all of you that desires anonymity.

IRISH WOLFHOUSES. Puppy, 12-18 Months Bitches.

- 2 48 **KELLYKERRY PEGGY SUE OF AERIE. HP238675/09.** 10/15/06. Breeder: Glenn H. Myer. By: Ch. Pitlochry's Quintus - Ch. KellyKerry Reanna of Eagle. *Owner: Glenn H. Myer.*
- 3 50 **KELLYKERRY ISOLDE OF AERIE. HP238675/04.** 10/15/06. Breeder: Glen H. Myer. By: Ch. Pitlochry's Quintus - Ch. KellyKerry Reanna of Eagle. *Owner: Dane Emerson St. Clair, Audrey E. St Clair and Glenn Myer.*
- 1 52 **BRENNIAMS ROTHERWOOD ROSE. HP242357/06.** 12/22/06. Breeder: Brenda Neu and Bill Neu. By: Wolfhaven Hearthside Dan Aerie - Redtops Brenniams Tudor Rose. *Owner: Mary Ryan and Brenda Neu.*
- 54 **BRENNIAMS ROSE OF SHANNON. HP242357/01.** 12/22/06. Breeder: Brenda Neu and Bill Neu. By: Can. Ch. Wolfhaven Hearthside Dan Aerie - Redtops Brenniams Tudor Rose. *Owner: Eileen & Terry Hobbs.*
- 56 **R NOBLE MAGGIE MCNEIL. HP249812/02.** 11/17/06. Breeder: Joe & Kathy Roland and Sam Houston McDonald. By: Ch. Malachi of Castlemaine - Brandywhine Mida of Eagle. *Owner: Joe & Kathy Roland and Sam Houston McDonald.*
- 4 58 **MISE EIRE NIAMH. HP254599/01.** 03/01/07. Breeder: John & Maureen English and Eileen M & Eileen B Flanagan. By: Ch. Carrickaneena Slieve Guillion - Ch. Carrickaneena Slan Abhaile. *Owner: John & Maureen English.*
- 60 **PRAIRIE CREEK ABYGAEEL CEILIDH. HP260325/03.** 02/28/07. Breeder: Constance & James Smalley and Carrie McLean. By: Prairie Creek Maestro - Ch. Prairie Creek Dulce Ygdrasil. *Owner: Barbara J. Patterson & Connie Smalley.*

- 62 **GLADSTONE'S DIAMOND IN THE ROUGH. HP252141/01.** 03/06/07. Breeder: Owners. By: Lonkyle Padraig - Ch. Rathkeale Nora of Gladstone. *Owner: Betty Johnson and Roger Johnson.*
- 64 **MISE EIRE NUALA. HP254599/03.** 03/01/07. Breeder: John & Maureen English and Eileen M Flanagan. By: Ch. Carrickaneena Slieve Guillion - Ch. Carrickaneena Slan Abhaile. *Owner: John L. & Laura M. Egan and John & Maureen English.*
- 66 **CARRICKANEENA BRIGID. HP254660/04.** 02/22/07. Breeder: Eileen M & Eileen B. Flanagan. By: Ch. Carrickaneena Slieve Guillion - DC Carrickaneena Slan Leat, SC. *Owner: John L. & Laura M. Egan and Eileen M. Eileen B. Flanagan.*
- 68 **BRENNIAMS ROASE OF SHARON. HP242357/02.** 12/22/06. Breeder: Bill & Brenda Neu. By: Wolfhaven Dan Aerie - Redtops Tudor Rose. *Owner: Marilyn Madden.*

IRISH WOLFHOUSES. Novice Bitches.

- 2 70 **KELLYKERRY PEONY OF AERIE. HP238675/06.** 10/15/06. Breeder: Glenn H. Myer. By: Ch. Pitlochry's Quintus - Ch. KellyKerry Reanna of Eagle. *Owner: Glenn H. Myer.*
- 72 **TALIESIN'S WITAN. HP201313/05.** 02/22/06. Breeder: Donna Smith and David Smith. By: Ch. Taliesin's Llenlleawg, CGC - Wolf Tone Bonne Louise. *Owner: Karen Malone and Donna Smith.*
- 74 **BLAIR'S PI R SQUARED. HP229813/01.** 7/25/2006. Breeder: C. B. Hoffman and B. A. Conner. By: Redtops Celtic Spirit - Rysheron's Djinn at Blair. *Owner: Cecilia B. Hoffman and Bryan A. Conner.*
- 4 76 **CUGEAROIDIN ETAIN. HP251383/02.** 07/17/06. Breeder: Ms. Geraldine Hayes. By: Millenium of Nutstown - Emma of Shantamon. *Owner: John Ferner.*
- 78 **LAISLINN STARKEEPER RAYNE, JC, SC. HP141851/01.** 06/05/04. Breeder: J. Gagne/ L Hopf and P. Pounder. By: Am Ch. Oxmoon Brogan of Limerick - Can Ch. Starkeeper Wynde of Eagle. *Owner: Jocelyne Gagne and Linda Watts.*
- 80 **MACCAURA KILBEGGAN. HP202204/02.** 02/06/06. Breeder: Deirdre McCarthy and Glynis Littlewood. By: Ch Berwyck Caraglen Coeur de Lion - Rosslare's Naire to MacCaura. *Owner: Deirdre McCarthy.*
- 82 **GREYMIST GAELLEN. HP080435/07.** 11/24/03. Breeder: Susan J. & William M. Turczyn. By: Greymist Theory in Motion - Redtops Greymist Tallee. *Owner: Maureen Walsh-McGrath.*
- 1 84 **GIBRALTAR OF AERIE. HP174362/01.** 07/28/05. Breeder: Owners. By: Vice Consul of Aerie - Ch. Giggles Aerie of Eagle. *Owner: Doug Marx and Amy Benjamin.*

- 86 **CRIONNACHT CARRICKANEENA DALY, JC. HP222230/04.** 02/22/06. Breeder: Dr. Caren Carney & Eileen M. Flanagan. By: Ch. Carrickaneena's Dichu, SC - Carrickaneena Uisce Beatha. *Owner:* **Caren M. Carney.**
- 3 88 **CALYDDON MALEDYSAUNTE. HP199109/10.** 2/2/2006. Breeder: Owners. By: Calyddon Pendragon - Avalon Rhu of Calyddon. *Owner:* **Donna S. & Joseph C. Pitt.**

IRISH WOLFHOUSES. Bred-By-Exhibitors Bitches.

- 90 **CALORIEN DEASCO. HP215601/01.** 04/25/05. Breeder: Judith Callender. By: Calyddon Pendragon - Calorien Ard Aengel. *Owner:* **Judith Callender.**
- 92 **CASTLEMAINE JEMIMAH. HP213600/01.** 04/06/06. Breeder: Owners. By: Ch. Bailebrae Jenó - Ch. Castlemaine Jude. *Owner:* **Marilyn & R. Greg Shaw.**
- ABS 94 **VANDEVENTER'S CAMPBELL O'ROS. HP201705/06.** 12/29/05. Breeder: Robert J. Brehl, Susan & Van Morfit. By: Ch. Carnasserie Brynglas Phoenix - Ch. Caoimhe Briana Kavanagh O'Ros. *Owner:* **Susan & Van Morfit.**
- 96 **BLAIR'S ALAKAZAM. HP165798/05.** 07/22/05. Breeder: C. B. Hoffman and B. A. Conner. By: Ch. Blair's Incantation - Rysheron's Siobhan. *Owner:* **C.B. Hoffman and B.A. Conner.**
- 2 98 **FC CARRICKANEENA CRIONNACHT DARCY, SC. HP222230/01.** 02/22/06. Breeder: Dr. Caren Carney, Eileen M. & Eileen B. Flanagan. By: Ch. Carrickaneena's Dichu, SC - Carrickaneena Uisce Beatha. *Owner:* **Eileen M. & Eileen B. Flanagan.**
- 1 100 **BIG HILL JUST JENNI. HP210212/05.** 03/22/06. Breeder: Owners. By: Ch Erinwood Can You Hear Me Now - Ch Erinwood Amelia. *Owner:* **Jeff Cline and Rick Devor.**
- ABS 102 **ERINWOOD MELODEON. HP266149/01.** 05/31/07. Breeder: Pamela Paloma and Judy Curtin. By: Ch. Erinwood Plumberoque Quirio - Ch. Erinwood Solo High Fidelity. *Owner:* **Donna Reany and Pamela Paloma.**
- 3 104 **GUFFAW OF AERIE. HP174362/03.** 07/28/05. Breeder: Owners. By: Vice Consul of Aerie - Ch. Giggles Aerie of Eagle. *Owner:* **Doug Marx and Amy Benjamin.**
- 4 106 **WILDISLE SPICEMATE KEEPER JILL. HP179965/02.** 08/10/05. Breeder: Jill Bregy and Barbara Whitney. By: Ch. Brie All Eyes on Me - Ch. Wildisle Emerald Isle Spicemate. *Owner:* **Alice Kneavel and Jill Bregy.**
- ABS 108 **ST LEGER TAKE. HM986249/05.** 11/16/01. Breeder: Owner. By: Ch. St Leger Capone - St Leger Black Opal. *Owner:* **Barbara B. Smith.**
- 110 **BRIMSTONE MIZ LIZ. HP147001/01.** 01/07/05. Breeder: Owners. By: Ch. Brimstone Meshach - Brimstone Magdalene. *Owner:* **Laurie & Loren Morris.**

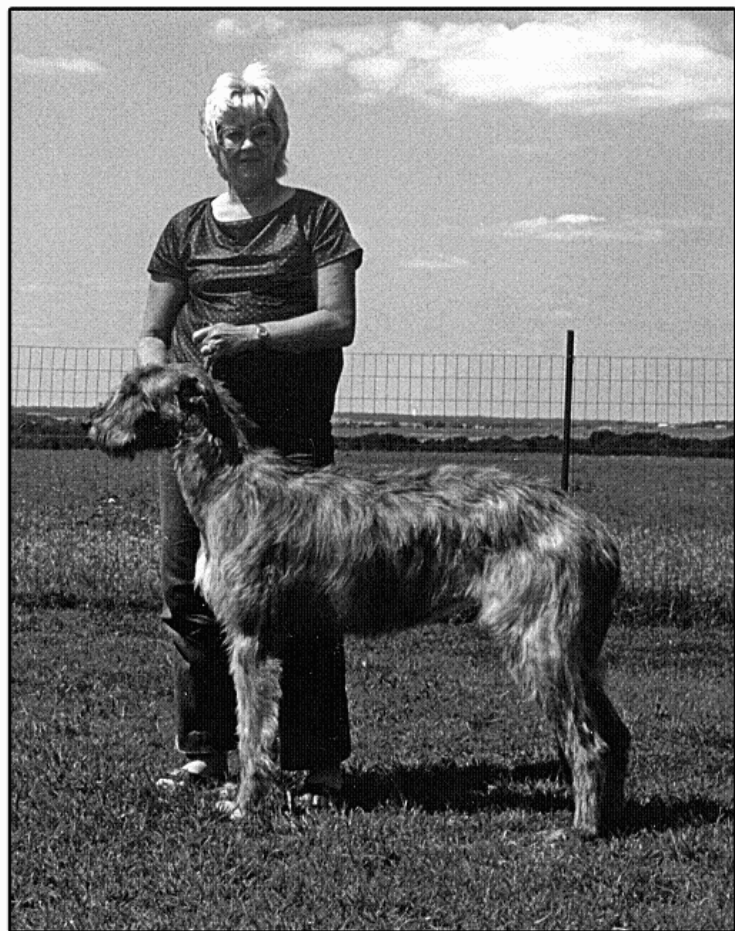

Louann h Ellis
1934 - 2007

Trampas
in loving memory.

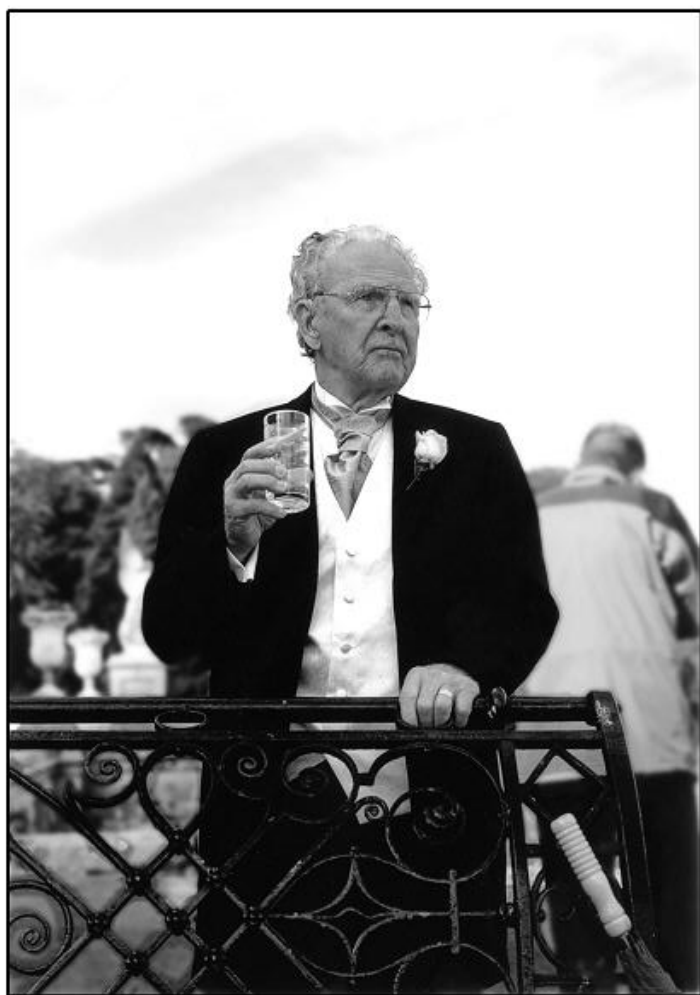

Donald O Cameron
1918 - 2008

in loving memory.
he loved all animals
but particularly my
Irish Wolfhounds.

Diane Cameron Reba

112 **SHERWOOD'S MAEVE AN SIDHE. HP173709/01.** 06/29/05. Breeder: Sherwood P. Prawel, III. By: Ch. Wolfhaven Gotta Bossanova - Ch. Sherwood's Abracadabra. *Owner: Sherwood P. Prawel, III.*

114 **TALIESIN'S LASAIRIONA. HP177590/01.** 8/20/2005. Breeder: David & Donna Smith. By: Brimstone Solomon - Taliesin's Leanaim An Taibreamh. *Owner: Donna & David Smith.*

ABS 116 **MOIRNE O'ROS. HP201705/08.** 12/29/05. Breeder: R.J. Brehl and Van & Susan Morfit. By: Ch Carnasserie Brynglas Phoenix - Ch Caoimhe Brianna Kavanagh O'Ros. *Owner: Robert J. & Deirdre M. Brehl.*

IRISH WOLFHOUSES. American-Bred Bitches.

118 **THUNDERWOLF'S CONNEMARA AUTUMN. HP189157/02.** 11/06/05. Breeder: Debra Traskos, Donita Osborne, and Susan Andrews. By: Am/Can Ch. Tomahawke Wolfhaven Windtalker - Ch. Wolfhaven's Thunderwolf Waltz. *Owner: Debbie Sharpe, Deb Traskos and Donita Osborne.*

4 120 **LIMERICK HANNAH SYLVERWOLF, JC. HP065643/02.** 08/25/03. Breeder: Linda Souza and Jamie Souza. By: Ch. Oxmoon Brogan of Limerick - Ch. Lile Bhreac of Eagle. *Owner: Sylvia Tamm.*

1 **RWB** 122 **GARLOW NEESHA OF EAGLE. HP233162/06.** 07/10/06. Breeder: K. Morrison and Samuel Evans Ewing, 3rd. By: Salutory Rachamim of Eagle - Armaitiu Nala of Eagle. *Owner: Sam Houston McDonald.*

124 **CARNASSERIE CERRIDWEN. HP201705/02.** 12/29/05. Breeder: Van & Susan Morfit and Robert Brehl. By: Ch. Carnasserie Brynglas Phoenix - Ch. Caoimhe Briana Kavanagh O'Ros. *Owner: Jacqueline Carswell and Patty Newgard.*

126 **REDTOPS CHARISMA AT BLAIR. HP208668/03.** 03/09/06. Breeder: Rosemary Wortman. By: Redtops Celtic Spirit - Redtops Chloe. *Owner: Cecilia B. Hoffman, Rosemary Wortman and Bryan A. Conner.*

128 **THUNDERWOLF TESSA OF SHANACHIE. P189157/03.** 11/06/05. Breeder: Deb Traskos, Donita Osborne and Susan Andrews. By: Ch. Tomahawke Wolfhaven Windtalker - Ch. Wolfhaven's Thunderwolf Waltz. *Owner: Donna Monahan, Deb Traskos and Donita Osborne.*

2 130 **BER-D-MAR IRISH ROSIE MOSS. HP176880/04.** 05/23/05. Breeder: Wanda & Richard Roland. By: Salutory Rose Moss of Eagle - Ch. Brandywhine Chatill of Eagle. *Owner: Wanda & Richard Roland.*

132 **SKYWALKER'S NAUGHTY SHENANIGANS. HP100420/02.** 3/12/2004. Breeder: C. Cie Harris. By: Skywalkers Aniken Karisma - Skywalker's Jabba. *Owner: Lorie Chirichelio and Cie Harris.*

- 134 **CARRICKANEENA COIMEALAI. HP254619/01.** 06/04/05. Breeder: Owners. By: Geasa's Rainbow Rebel Magwatch - Ch. Carrickaneena Uisce Dubh. *Owner: Eileen M. & Eileen B. Flanagan.*
- 136 **RIVERSONG'S RAGGED GLORY. HP111798/05.** 06/26/04. Breeder: Owners. By: BBIS Ch. Rosslare's Sandor - Ch. Falcarragh Rosa Rugosa, JC, CGC. *Owner: Cynthia & Dave Patterson.*
- 138 **CALYDDON BONNIE PARKER. HP199109/06.** 02/02/06. Breeder: Joseph & Donna S. Pitt. By: Calyddon Pendragon - Avalon Rhu of Calyddon. *Owner: Claire Cutshall.*
- ABS** 140 **VESUVIUS OF AERIE. HP208304/03.** 03/03/06. Breeder: Jeanette Luther and Amy Benjamin. By: Ch. Pitlochry's Quintus - Vice Versa Aerie of Eagle. *Owner: Jeanette Luther, Amy Benjamin and Doug Marx.*
- 3** 142 **GORDON OF AERIE. HP215375/01.** 06/22/06. Breeder: Owners. By: Ch. Pitlochry's Quintus - Ch. Giggles Aerie of Eagle. *Owner: Doug Marx and Amy Benjamin.*
- 144 **ARD RHI'S CALIDA OF CASTLEMAINE. HP227975/04.** 08/14/06. Breeder: Greg R. & Marilyn Shaw. By: Ch. Malachi of Castlemaine - Ch. Castlemaine's Easy Maggie. *Owner: Art & Linda King.*
- 146 **CRIONNACHT CARRICKANEENA LYONS, JC. HP222230/03.** 02/22/06. Breeder: Dr. Caren Carney and Eileen M. Flanagan. By: Ch. Carrickaneena's Dichu, SC - Carrickaneena Uisce Beatha. *Owner: Caren M. Carney.*

IRISH WOLFHOUSES. Open Bitches.

- 148 **ERINWOOD VALIDICTORIAN. HP093482/06.** 03/16/04. Breeder: George Adams and Pam Paloma. By: Ch. Aurum von Der Sillerquelle - Aranwood Venus. *Owner: John Peyton.*
- 4** 150 **CASTLEMAINE'S ADELLE. HP147716/09.** 02/17/05. Breeder: Owners. By: Castlemaine Moscaill C. McAfee - Ch. Castlemaine's Flameco. *Owner: Marilyn & R. Greg Shaw.*
- 152 **TALIESIN'S LASA BELLA. HP177590/09.** 08/20/05. Breeder: Donna R. Smith and David C. Smith. By: Brimstone Solomon - Taliesin's Leanim An Taibreamh. *Owner: Linda & Bill Vaughn.*
- 154 **WOLFKIN'S MIAGH OF SHANACHIE. HP222411/01.** 09/09/05. Breeder: Casey Nesbitt. By: Can Ch. Wolfkin's Zydeco - Ch Sharbo Sharin' With Wolfkin. *Owner: Donna Monahan.*
- 156 **BER-D-MAR LITTLE LIGHT OF MINE. HP176880/05.** 05/23/05. Breeder: Richard & Wanda Roland. By: Salutory Rose Moss of Eagle - Ch. Brandywhine Chantill of Eagle. *Owner: Richard & Wanda Roland.*

- 3** 158 **CARRICKANEENA SLIEVENAMON. HP166840/02.** 06/04/05. Breeder: Owners. By: Eng. Ch. Mochras Ipse Facto - Ch. Carrickaneena Treise, SC. *Owner: Eileen M. & Eileen B. Flanagan.*
- 160 **RIVERSONG'S SPECIAL T ROSE. HP056983/01.** 05/10/03. Breeder: Owners. By: Ch. Carnasserie Jericho - Ch. Falcarragh Rosa Rugosa, JC, CGC. *Owner: Cynthia & Dave Patterson.*
- 2** 162 **BIG HILL DO IT TODAY. HP210212/01.** 03/22/06. Breeder: Jeff Cline and Rick Devor. By: Ch Erinwood Can You Hear Me Now - Ch Erinwood Amelia. *Owner: Gabriele Schneidman.*
- 1** 164 **PITLOCHRY'S ENTRY. HP198836/01.** 07/20/05. Breeder: Nicco Fernhout. **WB** By: Pitlochry's Vincent - DCh. Showlight Von Der Oelmuhle. *Owner: Doug Marx and Amy Benjamin.*
- ABS** 166 **ST LEGER SHIMA. HM986249/07.** 11/16/01. Breeder: Owner. By: Ch. St Leger Capone - St Leger Black Opal. *Owner: Barbara B. Smith.*
- 168 **GARLOW ARD RHI NESSIE OF EAGLE. HP233162/07.** 07/10/06. Breeder: Karly Morrison and Samuel Evans Ewing, 3rd. By: Salutory Rachamim of Eagle - Armaitiu Nala of Eagle. *Owner: Art & Linda King.*
- ABS** 170 **AVALON RHU OF CALYDDON. HP039714/01.** 1/18/2003. Breeder: Kathy C. Cummings. By: Lonkyle Idrus Calyddon - Stonebrook Rowhen of Avalon. *Owner: Donna S. & Joseph C. Pitt.*
- 172 **CIL CHUILLINN'S BREA. HP092858/03.** 02/01/04. Breeder: Casey Kilcullen-Steiner. By: Ch. Arannwood Viking - Ch. Castlemaine's Shanley. *Owner: Robert & Debbie Graves.*
- 174 **BRIMSTONE SARA. HP033762/01.** 11/26/02. Breeder: Owners. By: Ch. Brimstone Meshach - Brimstone Sindur. *Owner: Laurie & Loren Morris.*
- ABS** 176 **CUDAMA SANTA OF BALLYHARA. HP141139/02.** 11/06/04. Breeder: Davor Marijanovic. By: Vianho Hemingway - Ainsea Maraela. *Owner: Lisa Dube Forman and Bob Forman.*

WINNERS BITCH 164 RESERVE 122 POINTS 5 BITCHES 78

IRISH WOLFHOUSES. Veteran Dogs.

- 2** 157 **CH. BLAIR'S INCANTATION. HM994066/04.** 1/27/2002. Breeder: C. B. Hoffman and B. A. Conner. By: Ch. Rysheron's Adonis - Redtops Blair Vixon. *Owner: C.B. Hoffman and B.A. Conner.*
- 1** 159 **CARRICKANEENA'S BRO' TIM. HM777393/02.** 5/10/1998. Breeder: Anne Flanigan. By: DC Nutstown Fear More of St Goulaghs Sc, CGC, TDI - Carrickaneena's Balway Nell, JC. *Owner: Anne Flanigan.*

- 3 161 **CH. KARONTARA STARKEEPER DYLAN. HN006145/04.** 01/06/02. Breeder: J. Gagne/ K. Volk, P. Hendrickson. By: Ch. Hound Hill Parill of Eagle - Starkeeper Cuhaven BinSeen. *Owner: John E. Fitzgerald.*

IRISH WOLFHOUSES. Veteran Bitches.

- 202 **CH TALIESIN'S AMGEAL DANA BREE. HM902947/01.** 05/17/00. Breeder: Donna & David Smith and Patricia Pearson. By: Am/Ger/Fin Ch. Xanax Von Der Oelmuhle - Ch. Taliesin's Lastuas of Eagle. *Owner: Linda & Bill Vaughn.*
- 4 204 **RYSHERON'S SIOBHAN. HM959691/03.** 07/16/01. Breeder: Cheryl Riggs Lindley. By: Ch. Rysheron's The Guardian - Blair Witch at Rysheron. *Owner: Cecilia B. Hoffman and Bryan A. Conner.*
- 2 206 **CAN. AM CH. KELLAMORE STARKEEPER MAJORA, CGN. HM928731/02.** 06/10/00. Breeder: Joanne Buehner-Brown and Jocelyne Gagne. By: Am Ch. Kellamore Finn Mac Cuahal, CD - Starkeeper Kellamore Viva, CD, RN, NAJ, NA. *Owner: Jocelyne Gagne.*
- 208 **CH. RATHKEALE IRISH OF GLADSTONE. HM978376/02.** 08/13/01. Breeder: Christy Call. By: Rathkeale Call Me the Breeze - Aileen of Rathkeale. *Owner: Betty & Roger Johnson.*
- 3 210 **CH. CARRICKANEENA TREISE, SC. HM973505/02.** 07/09/01. Breeder: Eileen M. & Eileen B. Flanagan & Carol Paepke. By: Ch. Carrickaneena Logan O'Cu - Ch. Athcarne Keady. *Owner: Eileen M. & Eileen B. Flanagan.*
- 1 212 **CH. GIGGLES AERIE OF EAGLE. HM198813/01.** 08/26/01. Breeder: Owners. By: Ch. Maximillian Fionnmae - Ch. R Noble Gobnat of Eagle. *Owner: Doug Marx and Amy Benjamin.*
- ABS 214 **SIDHE'S WHITNEY O'TAILSTORM. HM975805/01.** 10/07/01. Breeder: Roni Kaluza. By: Ch. Sidhe Dragonsbane - Ch. Falcarragh Sidhe's Ms. Maggie. *Owner: Frances Abrams and Mariellen Dentino.*
- 216 **BRIMSTONE MOPPET. HM978178/03.** 08/22/01. Breeder: Owners. By: Ch. Stoneybrook Konjur - Brimstone Mattea. *Owner: Laurie & Loren Morris.*
- 218 **CH KELLAMORE C'EST LA VIE CD, AX, AXJ, RN, VC. HM928731/01.** 10/06/00. Breeder: Joanne Buehner-Brown. By: Ch Kellamore Finn Mac Cuhal, CD - Starkeeper Kellamore Viva CD, RN, NA, NAJ. *Owner: Joanne Buehner-Brown.*

IRISH WOLFHOUSES. Best of Breed Competition - Dogs.

- AOM 123 **CH. DUN MYRICA SPEAKER OF EAGLE. HP186573/01.** 08/25/05. Breeder: Samuel Evans Ewing 3rd and Sam Houston McDonald. By: Ch. Malachi of Castlemaine - Ch. Brandywhine Daghain of Eagle. *Owner: Sam Houston McDonald and Joe M. Roland.*

- 125 **NIAGARA DARK MIST OF AERIE. HP074965/02.** 09/26/03. Breeder: Amy Benjamin and Doug Marx. By: Ch. Kerryarc San Juan Capistrano - Ch. Niagara River Aerie of Eagle. *Owner: Linda Young.*
- ABS 127 SUMMERHILL ULSTER MYST CRASH. HP132644/01.** 08/05/04. Breeder: B. Madsen Rabe. By: Starkeeper Summerhill BOQ - Summerhill Avonleigh. *Owner: Noreen Atwell, James D. Atkins and Bambi Madsen Rabe.*
- 129 **CH. CLOSSONGREY WHYZZARD DE BURGH, JC, RN. HP093539/01.** 03/22/04. Breeder: Pamela Paloma and Miriam Couto. By: Ch. Fortune Race Finn-Shannon - Ch. Erinwood Whynsome of Eagle. *Owner: Ann F. Burke.*
- ABS 131 CH. BAILEBRAE STAMPEDE TO O'LUGH. HP163008/03.** 07/07/05. Breeder: Maria Theresa Grotano and William Barry. By: Bailebrae Double Dare - Bailebrae Silhouette. *Owner: Andrea & Michael Dormady and Maria Theresa Grotano.*
- ABS 133 CH. LORILANE ZYDECO OF IERNE. HP146981/14.** 03/10/05. Breeder: Lori and Bob Darnall. By: Ch. Wolfhaven Cabriole Berwyck - Lorilane's Mona. *Owner: Tamara Ritzenthaler and Lori Darnall.*
- 135 **CH. ROSSLARE'S NAOMHAN O'BELTANE, CD. HP026850/01.** 10/12/02. Breeder: Glynis Littlewood. By: Ch. Xanux Von Der Oelmuhle - Ch. Rosslare's Savannah. *Owner: Diane Camel, Ken Neff and Glynis Littlewood.*
- 137 **DC CARRICKANEENA ARDRI, SC, CGC. HP102518/02.** 02/03/04. Breeder: Eileen M. & Eileen B. Flanagan and Janel E. Milner. By: Ch. Carrickaneena Tigernach - Ch. Golden Lass of Nutstown. *Owner: Evelyn Jimenez, Janel E. Milner, Eileen M. & Eileen B. Flanagan.*
- 139 **CH. CARRICKANEENA BARD OF ARMAGH. HP094246/01.** 11/08/03. Breeder: Owners. By: Ch. Carrickaneena Dearg Mac Logan - Ch. Carrickaneena Tir Na Nog. *Owner: Eileen M. & Eileen B. Flanagan.*
- 141 **CH. BIG HILL LINCOLN. HP210212/02.** 03/22/06. Breeder: Owners. By: Ch Erinwood Can You Hear Me Now - Ch Erinwood Amelia. *Owner: Jeff Cline and Rick Devor.*
- 143 **CH. PITLOCHRY'S QUINTUS. HP126692/01.** 01/09/04. Breeder: Conny Fernhout-Schildt. By: Pitlochry's King Kevin - Pitlochry's Esrah Esther. *Owner: Doug Marx and Amy Benjamin.*
- 145 **CH. WILDISLE CASTLEKEEPER QUEST. HP211221/01.** 02/22/06. Breeder: Alice Kneavel. By: Ch. Wildisle Lion Heart - Ch. Castlekeeper Johanna. *Owner: Alice Kneavel and Jill Bregy.*
- 147 **CH. TAILSTORM KARONTARA TIMOTHY. HP121276/08.** 10/09/04. Breeder: Frances Abrams and Karon Volk. By: Ch. Hound Hill Sebastian - Karontara Bevin O'Tailstorm. *Owner: Frances L. Abrams, Karon Volk and Donna Brown.*

149 CH. SHERWOOD'S LITTLE JOHN. HP173709/02. 06/29/05. Breeder: Sherwood P. Prawel, III. By: Ch. Wolfhaven Gotta Bossanova - Ch. Sherwood's Abracadabra. *Owner:* **Sherwood P. Prawel, III.**

151 CH. CUDAMA SANDYCOVE OF BALLYHARA. HP141139/01. 11/06/04. Breeder: Davor Marijanovic. By: Vianho Hemingway - Ainsea Maraela. *Owner:* **Lisa Dube Forman and Bob Forman.**

153 CH. TALIESIN'S SUAILCE, JC. HP148346/01. 01/27/05. Breeder: Owners. By: Wolf Tone Merlyn - Ch. Taliesin's Luas. *Owner:* **David & Donna Smith.**

ABS 155 CH. EOIN PAIDRAIG O'ROS. HP029148/04. 08/30/02. Breeder: Robert J. & Deirdre M. Brehl. By: Ch. Pitlochry's Real Eagle - Ch. KellyKerry Aine O'Ros of Eagle. *Owner:* **Robert J. & Deirdre M. Brehl.**

IRISH WOLFHOUSES. Best of Breed Competition - Bitches.

178 CH CARRICKANEENA AN DUN, SC. HP164952/01. 06/05/05. Breeder: Eileen M & Eileen B. Flanagan. By: Ch. Charrickaneena Tigernach - DC Carrickaneena Dromara MC, LCX, FCh.. *Owner:* **Darlene & Patrick Walker and Eileen M. & Eileen B. Flanagan.**

180 CH. CASTLEMAINE'S EASY MAGGIE. HP062715/01. 07/14/03. Breeder: Michael Genovese and Marilyn Shaw. By: Ch. Brimstone Meshach - Ch. Castlemaine Celeste of Skye. *Owner:* **Marilyn & R. Greg Shaw.**

182 CH. LIMERICK LEA OF EAGLE. HP065643/04. 08/25/03. Breeder: Linda & Jamie Souza. By: Ch. Oxmoon Brogan of Limerick - Ch. Lile Bhreac of Eagle. *Owner:* **Samuel Evans Evans, 3rd, Sam H. McDonald and Dawn Wiseman Adams.**

AOM 184 CH. STARKEEPER GLENAMADDA REALTAN. HP041652/01. 07/27/02. Breeder: Jocelyne Gagne and J. P. Ryan. By: Am Ch. Armatiu Niall Caille Of Eagle - Can Ch. Starkeeper Orion na Wolfhaven. *Owner:* **Susan Prokopenko and Jocelyne Gagne.**

186 CH. GLADSTONE'S COME FLY WITH ME. HP143663/02. 01/23/05. Breeder: Betty & Roger Johnson. By: Ch. Arannwood Viking - Ch. Rathkeale Irish of Gladstone. *Owner:* **Betty, Roger & Christine Johnson.**

188 CH. RATHKEALE NORA OF GLADSTONE. HP036294/03. 12/30/02. Breeder: Christy Call. By: Arannwood Viking - Rathkeale's Catriona. *Owner:* **Betty Johnson and Roger Johnson.**

190 CH. SALUTARY ROSE ANNE OF EAGLE. HP 026470/04. 10/04/02. Breeder: Janelle Romond and Samuel Evans Ewing III. By: Oelmuhle Artan of Eagle - Salutory Ramble Rose of Eagle. *Owner:* **Darryl Meeks and Lynne W. Meeks.**

ABS 192 CH. DONEGAL'S SISTER GOLDEN HAIR. HP066322/02. 07/18/03. Breeder: Owners. By: Ch. Donegal's Lord Brannigan - Ch. Starkeeper Donegals Lady Farah. *Owner:* **Susan Kretzmer.**

ABS 194 CH. ERINWOOD MUESLIX. HP151431/05. 04/02/05. Breeder: Pam Paloma. By: Ch. Erinwood Can You Hear Me Now - Ch. Erinwood Whynsome of Eagle. *Owner: Pam & Jim Paloma.*

196 CH. ARD RHI'S ANNABELLE OF EAGLE. HP072916/09. 08/24/03. Breeder: Art & Linda King and S.E. Ewing, 3rd. By: Ch. Whycket of Eagle - Aoibhell Carlo of Eagle. *Owner: Art & Linda King.*

198 CARRICKANEENA GAELTACHT. HP094246/02. 11/08/03. Breeder: Eileen M. & Eileen B. Flanagan. By: Ch. Carrickaneena Dearg Mac Logan - Ch. Carrickaneena Tir Na Nog. *Owner: Anne Flanigan.*

ABS 200 CH. SADHBH O'ROS. HP138339/01. 12/03/04. Breeder: Robert J. & Deirdre M. Brehl. By: Ch. Brandywhine Cypress of Eagle - Aislin O'Ros. *Owner: Robert J. & Deirdre M. Brehl.*

Best of Breed 33 Best of Opposite Sex 212

Best of Winners 33

Award of Merit 123 184

IRISH WOLFHOUSES. Stud Dog.

ABS 69 CALYDDON PENDRAGON. HP074180/06. 08/28/03. Breeder: Owners. By: Calyddon Taghmon - Calyddon Bellacoour. *Owner: Donna S. & Joseph C. Pitt.*

1 143 CH. PITLOCHRY'S QUINTUS. HP126692/01. 01/09/04. Breeder: Conny Fernhout-Schildt. By: Pitlochry's King Kevin - Pitlochry's Esrah Esther. *Owner: Doug Marx and Amy Benjamin.*

IRISH WOLFHOUSES. Brood Bitch.

ABS 170 AVALON RHU OF CALYDDON. HP039714/01. 1/18/2003. Breeder: Kathy C. Cummings. By: Lonnkyle Idrus Calyddon - Stoneybrook Rowhen of Avalon. *Owner: Donna S. & Joseph C. Pitt.*

2 182 CH. LIMERICK LEA OF EAGLE. HP065643/04. 08/25/03. Breeder: Linda & Jamie Souza. By: Ch. Oxmoon Brogan of Limerick - Ch. Lile Bhreac of Eagle. *Owner: Samuel Evans Evans, 3rd, Sam H. McDonald and Dawn Wiseman Adams.*

1 212 CH. GIGGLES AERIE OF EAGLE. HM198813/01. 08/26/01. Breeder: Owners. By: Ch. Maximillian Fionnmae - Ch. R Noble Gobnat of Eagle. *Owner: Doug Marx and Amy Benjamin.*

ABS 220 CH. KELLYKERRY REANNA OF EAGLE. HP036637/01. 09/13/02. Breeder: Glenn H. Myer and Samuel E. Ewing III. By: Ch. Pitlochry's Real Eagle - Kellykerry Becca of Eagle. *Owner: Glenn H. Myer.*

ABS 222 CARRICKANEENA UISE BEATHA. HM994072/04. 11/23/01. Breeder: Eileen M. & Eileen B. Flanagan. By: Ch. Carrickaneena Sinn Fein, JC - DC Carrickaneena Lismore O'Cu, SC, FCh. *Owner:* **Caren M. Carney, Eileen M. & Eileen B. Flanagan.**

IRISH WOLFHOUSES. Brace.

- 1 86 CRIONNACHT CARRICKANEENA DALY, JC. HP222230/04.** 02/22/06.
Breeder: Dr. Caren Carney & Eileen M. Flanagan. By: Ch. Carrickaneena's Di-chu, SC - Carrickaneena Uisce Beatha. *Owner:* **Caren M. Carney.**
- 146 CRIONNACHT CARRICKANEENA LYONS, JC. HP222230/03.** 02/22/06.
Breeder: Dr. Caren Carney and Eileen M. Flanagan. By: Ch. Carrickaneena's Di-chu, SC - Carrickaneena Uisce Beatha. *Owner:* **Caren M. Carney.**
- 2 184 CH. STARKEEPER GLENAMADDA REALTAN. HP041652/01.** 07/27/02.
Breeder: Jocelyne Gagne and J. P. Ryan. By: Am Ch. Armatiu Niall Caille Of Eagle - Can Ch. Starkeeper Orion na Wolfhaven. *Owner:* **Susan Prokopenko and Jocelyne Gagne.**
- 206 CAN. AM CH. KELLAMORE STARKEEPER MAJORA, CGN. HM928731/02.** 06/10/00. Breeder: Joanne Buehner-Brown and Jocelyne Gagne. By: Am Ch. Kellamore Finn Mac Cuahal, CD - Starkeeper Kellamore Viva, CD, RN, NAJ, NA. *Owner:* **Jocelyne Gagne.**

Best Puppy 16

Best Bred By Exhibitor NOT AVAILABLE

Best Head 145



The Irish Wolfhound Seizure Study

THE STUDY

The IW Seizure Study began in September of 1995 and is taking place at the University of Pennsylvania. The goals of the Study are to identify those Irish Wolfhounds who are affected with seizures and to categorize those seizures, to address the specific needs of those trying to make as good a life as possible for their hounds who are affected by the seizures, to collect as much pedigree information as possible to assist the geneticist and breeders, and to collect blood samples from affected hounds and their relatives for future DNA testing.

WHAT WE'RE DOING FOR THE HOUNDS

- We are seeking, through research, the mode of inheritance and the DNA markers for seizures.
- We offer information and assistance, even anonymously, if requested.
- A comprehensive list of resources is available on our website, including treatments, conventional and alternative medicines, books, articles, websites, information on foods, and other studies being undertaken.

WHAT YOU CAN DO FOR THE STUDY

- Enroll your seizure hound in the database.
- Participate in the annual Raffle.
- Check out the great items for sale on our fundraiser web pages
- Take part in the Breeder's Pledge.

Visit the Seizure Study Website: <http://www.irishwolfhound.com>

Contact: Anne Janis, 121 Chappell Road, Fayetteville, GA 30215

Ph: (770) 460-9804 - Fax (770) 460-9819 e-mail: iwstudy@earthlink.net

PVIWC PAST BEST OF BREED - CONGRATULATIONS!

1988

BROGAUN SOLO Owner: Mildred Koschara
JUDGE: Mrs. Jill R. Bregy, Wild Isle

1989

CH. KARN'S FION MAC RUA OF EAGLE
Owners: Jacqueline Karpinski & Samuel Evans
Ewing, 3rd
JUDGE: Mrs. Thomas Powers, Powerscourt

1990

CH. STARKEEPER'S CIARA OF JONCARRA
Owners: Margaret Carty & Joann Giordano
JUDGE: Dr. Asa Mays

1991

CH. KARN'S FION MAC RUA OF EAGLE
Owners: Jacqueline Karpinski & Samuel Evans
Ewing, 3rd
JUDGE: Mr. J. Council Parker

1992

CAN. AM. CH. STARKEEPER'S LADY CAM-
BER
INGOLD
Owner: Mrs. J. M. Ivanovskis
JUDGE: Mrs. Mary Majors, Major Acres

1993

ARMAGH'S FEAR DLI OF CYPRESS
Owner: Ben Carter, Esquire
JUDGE: Mr. Joel Samaha, Meadowbrook

1994

CH. STONEYBROOK ATREYU
Owners: Judith A. & Lynn M. Simon, M.D.
JUDGE: Mr. Gordon Crane, Seplecur

1995

CH. WINDCHASER MAELOR
Owners: Michael & Kathy Demers &
Linda Waldbillig
JUDGE: Mrs. Irmgard de Haan, De Ruempol

1996

CH. TRIUMPH'S HONOR OF WHITEHALL
Owners: Mr. and Mrs. Frank R. Dean, Jr.
JUDGE: Mr. James G. Reynolds

1997

KELLYKERRY KASSI OF EAGLE
Owner: Glenn H. Myer
JUDGE: Mrs. James Edward Clark

1998

CH. ERINWOOD WHYSK OF EAGLE
Owners: Samuel Evans Ewing, 3rd & Pamela
J. Paloma
JUDGE: Mr. Anthony Killykeen Doyle

1999

STONEYBROOK SLAINE SOPHIA
Owners: Judith A. & Lynn M. Simon, M.D.
JUDGE: Mrs. Deborah Tebbutt

2000

CH. ERINWOOD MAENACH OF EAGLE
Owners: Samuel Evans Ewing, 3rd & Pa-
mela J. Paloma
JUDGE: Mr. John R. Briggs

2001

STONEYBROOK SLAINE SOPHIA
Owners: Judith A. & Lynn M. Simon, M.D.
JUDGE: Mrs. Sorcha R. Wilde

2002

CH. ARANNWOOD VIKING
Owners: George Adams & Pam Paloma
JUDGE: Mrs. Elizabeth C. Murphy

2003

CH. ARANNWOOD VIKING
Owners: George Adams & Pam Paloma
JUDGE: Ms. Els Swelheim-Kruisinga

2004

CH. GARBH AERIE OF EAGLE
Owners: Samuel Evans Ewing III & Sam
Houston McDonald
JUDGE: Dr. Eric Liebes

2005

CH. TALIESIN'S LLENLLEAWG, CGC
Owners: Karen Malone & Donna Smith
JUDGE: Mr. Michael Canalizo

2006

CH. BRIMSTONE MICHAELA
Owners: Donna Smith & Laurie Morris
JUDGE: Mrs. Judith Orsi

2007

RATHKEALE'S VENUS
Owners: Christy K. Call
JUDGE: Ms. Jocelyne Gagne

2008

Kellykerry Emmit of Aerie
Owners: Glenn H. Myer
JUDGE: Ms. Sue Cole

MS. PATRICIA A. HESS
Obedience and Rally Judge

Dogs have been a very important part of my life for over 50 years. My first family dog as a child was a Great Dane, and we later acquired German Shepherds, which I still consider my first love. The first titles I earned on my dogs, Schutzhund I and II, were in Germany with a German Shepherd I purchased there. I have earned numerous other obedience titles on German Shepherds both in the US and Canada.

In 1974 I purchased my first Pembroke Welsh Corgi, and have been successfully showing them in both conformation and obedience since then. I am proud to have owned a number of homebred, owner-handled champions with obedience titles.

In 1977 I became an American Kennel Club obedience judge, and find satisfaction in all aspects of obedience; judging, training, showing and instructing. I first became approved to judge conformation in 1987, and am now approved to judge the Herding and Working groups, as well as Golden Retrievers. Recently, I have applied to judge more of the sporting breeds. I am also approved to judge all levels of Rally and am enjoying both judging and competing in it.

My club memberships include the Southern Maryland Kennel Club, Pembroke Welsh Corgi Club of America and the German Shepherd Dog Club of America, as well as being a life member of the Southern Maryland Dog Training Club and The Potomac Valley Pembroke Welsh Corgi Club. Professionally, I am a vice president and full time employee of a prominent Washington, D.C. area law firm.

Thank you for inviting me to judge at your shows, and enjoy these special days spent with your canine partners.

OBEDIENCE TRIAL CLASSES

Irish Wolfhounds

Judge: Ms. Patricia Hess

IRISH WOLFHOUSES. OPEN A.

- 1 218 CH KELLAMORE C'EST LA VIE CD, AX, AXJ, RN, VC. HM928731/01.**
10/06/00. Breeder: Joanne Buehner-Brown. By: Ch Kellamore Finn Mac Cuhal, CD - Starkeeper Kellamore Viva CD, RN, NA, NAJ. *Owner: Joanne Buehner-Brown.*
- 224 STARKEEPER KELLAMORE MAEVE, CD, RN, NA, NAJ. HP048292/03.**
04/05/03. Breeder: Owners. By: Ch Starkeeper's Dearg Niall - Ch Kellamore Starkeeper Majora. *Owner: Joanne Buehner-Brown and Jocelyne Gagne.*

Awards: First **218** Score: **177** Second _____ Score: _____

IRISH WOLFHOUSES. NOVICE B.

- 225 CH STARKEEPER KELLAMORE CONNOR. HP119544/02. 02/23/04.**
Breeder: Jocelyne Gagne/Pamela Hendrickson, DVM. By: Karontara Starkeeper Gable - Starkeeper Cuhaven Brigid. *Owner: Joanne Buehner-Brown and Jocelyne Gagne.*

226 KARONTARA KELLAMORE DALLARA, CD, RN, NA, NAJ. HN006145/05. 01/06/02. Breeder: Jocelyne Gagne/Karon Volk/Pam Hendrickson. By: Ch Houndhill Parill of Eagle - Starkeeper Cuhaven Bin Seen. *Owner: Joanne Buehner-Brown and Karon Volk.*

ABS 228 KELLAMORE IONA, RA. HP193675/04. 12/01/05. Breeder: Joanne Buehner-Brown. By: Ch Karontara Starkeeper Dylan - Ch Kellamore C'Est La Vie, CD, AX. *Owner: Janet Queisser.*

Awards: First _____ Second _____ Third _____ Fourth _____
Score _____ Score _____ Score _____ Score _____

IRISH WOLFHOUSES, PRE-NOVICE

1 57 TALIESIN'S WATHER. HP201313/09. 02/22/06. Breeder: Donna & David Smith. By: Ch. Taliesin's Llenlleawg - Wolf Tone Bonne Louise. *Owner: Margaret & Kevin Cadigan.*

Awards: First 57 Score 180

IRISH WOLFHOUSES, BRACE.

227 JONCARRA STELLA LUNA, CD, RE. HM852440/20. 08/20/99. Breeder: Margaret Carty and Joann Giordano. By: Ch Kelcastle Chocolate Ribbon - Bailebrae Joncarra BellaLuna. *Owner: Janet Queisser.*

ABS 228 KELLAMORE IONA, RA. HP193675/04. 12/01/05. Breeder: Joanne Buehner-Brown. By: Ch Karontara Starkeeper Dylan - Ch Kellamore C'Est La Vie, CD, AX. *Owner: Janet Queisser.*

Awards: First _____ Score _____

HIGHEST SCORING IRISH WOLFHOUSES IN REGULAR CLASSES: 218

Highest Scoring Dog in Regular Classes 218

Highest Scoring AKC Champion in Obedience 218

Highest Scoring Veteran Dog 218

Highest Scoring Dog with Lure Coursing Title _____

PAST PVIWC HIGHEST SCORING DOGS IN OBEDIENCE

- 1992** GAELIN'S BORU O'LORILANE
 Owners: Gairre & Linda Hagen
 JUDGE: Mrs. Mary Garland Jonas
- 1994** CH. GAELIN'S BORU O'LORILANE
 Owners: Garre & Linda HagenEwing, 3rd
 JUDGE: Mr. Kenneth Nagler
- 1995** JONCARRA'S LADY JESSICA, SC
 Owner: Janet C. Queisser
 JUDGE: Mr. J. Council Parker
- 1996** KELLAMORE CLAYTON
 Owner: Janet C. Queisser
 JUDGE: Mr. Robert Cash
- 1997** CAN. CH. STARKEEPER'S ELLE EST CHANCEUSE
 Owners: Jocelyne Ivanovskis & Linda Carter
 JUDGE: Mr. Kenneth Nagler
- 1998** LORILANE'S ANA ALWAYS N ANGEL, JC
 Owners: Bob & Lori Darnall
 JUDGE: Dr. William G. Wisecup
- 1999** FCH ROSSLARE CEARA NERYS
 Owner: Donna Monahan
 JUDGE: Mr. Raymond E. Murphy
- 2000** ROSSLARE'S SHANACHIE, JC
 Owner: Donna Monahan
 JUDGE: Mrs. Patricia A. Hess
- 2001** CH. KELLAMORE YOU'RE THE ONE
 Owners: Joanne Buehner Brown & Deanne Douglass
 JUDGE: Mrs. Beatrice P. Connelly
- 2002** JONCARRA STELLA LUNA
 Owner: Janet C. Queisser
 JUDGE: Mr. Kenneth Nagler
- 2003** BLAIR'S PROPHET
 Owners: Thomas & Susan Hertz
 JUDGE: Mrs. Marie Huffman
- 2004** BLAIR'S PROPHET
 Owners: Thomas & Susan Hertz
 JUDGE: Mrs. Marie Huffman
- 2005** KARONTARA KELLAMORE DALLARA, CD, NAJ
 Owners: Joanne Buehner Brown & Karon Volk
 JUDGE: Mr. William Wisecup
- 2006** BLAIR'S PROPHET
 Owners: Thomas & Susan Hertz
 JUDGE: Ms. Nancy Withers
- 2007** STARKEEPER KELLAMORE MAEVE, CD, RN, NA
 Owner: Joanne Buehner-Brown & Jocelyne Gagne
 JUDGE: Ms. Marie Huffman
- 2008** CH KELLAMORE C'EST LA VIE CD, AX, AXJ, RN, VC
 Owner: Joanne Buehner-Brown
 JUDGE: Ms. Patricia Hess

Our club extends our gratitude to

Obedience & Rally Judge: Patricia Hess

Obedience and Rally Stewards

Gary & Kitty Sarvinas

RALLY TRIAL CLASSES

Irish Wolfhounds

Judge: Ms. Patricia Hess

IRISH WOLFHOUSES, EXCELLENT B.

- 1** 227 **JONCARRA STELLA LUNA, CD, RE. HM852440/20.** 08/20/99. Breeder: Margaret Carty and Joann Giordano. By: Ch Kellcastle Chocolate Ribbon - Baile brae Joncarra BellaLuna. *Owner: Janet Queisser.*

First _____ Score _____

IRISH WOLFHOUSES, ADVANCED B.

- 4** 218 **CH KELLAMORE C'EST LA VIE CD, AX, AXJ, RN, VC. HM928731/01.** 10/06/00. Breeder: Joanne Buehner-Brown. By: Ch Kellamore Finn Mac Cuhal, CD - Starkeeper Kellamore Viva CD, RN, NA, NAJ. *Owner: Joanne Buehner-Brown.*
- 2** 224 **STARKEEPER KELLAMORE MAEVE, CD, RN, NA, NAJ. HP048292/03.** 04/05/03. Breeder: Owners. By: Ch Starkeeper's Dearth Niall - Ch Kellamore Starkeeper Majora. *Owner: Joanne Buehner-Brown and Jocelyne Gagne.*
- 1** 226 **KARONTARA KELLAMORE DALLARA, CD, RN, NA, NAJ. HN006145/05.** 01/06/02. Breeder: Jocelyne Gagne/Karon Volk/Pam Hendrickson. By: Ch Houndhill Parill of Eagle - Starkeeper Cuhaven Bin Seen. *Owner: Joanne Buehner-Brown and Karon Volk.*
- 3** 227 **JONCARRA STELLA LUNA, CD, RE. HM852440/20.** 08/20/99. Breeder: Margaret Carty and Joann Giordano. By: Ch Kellcastle Chocolate Ribbon - Baile brae Joncarra BellaLuna. *Owner: Janet Queisser.*

First 226 Second 224 Third 227 Fourth 218

Score 98 97 96 93

IRISH WOLFHOUSES, NOVICE B.

- 3 53 SIDHE'S DOMINO DANCER DE BURGH. HP169147/01.** 07/30/05. Breeder: Roni Kaluza and Randy Valenti. By: KellyKerry Rapho of Eagle - Sidhe's Britney. *Owner:* **Ann F. Burke.**
- 2 135 CH. ROSSLARE'S NAOMHAN O'BELTANE, CD. HP026850/01.** 10/12/02. Breeder: Glynis Littlewood. By: Ch. Xanux Von Der Oelmuhle - Ch. Rosslare's Savannah. *Owner:* **Diane Camel, Ken Neff and Glynis Littlewood.**
- 1 225 CH STARKEEPER KELLAMORE CONNOR. HP119544/02.** 02/23/04. Breeder: Jocelyne Gagne/Pamela Hendrickson, DVM. By: Karontara Starkeeper Gable - Starkeeper Cuhaven Brigid. *Owner:* **Joanne Buehner-Brown and Jocelyne Gagne.**

First 225 Second 135 Third 53
Score 100 Score 93 Score 92

CLASS WINNERS

Rally Novice B Class - First 225 Score 100

Rally Advanced B Class - First 226 Score 98

Rally Excellent B Class - First 227 Score 85

Highest Scoring AKC Champion in Rally 225

Highest Scoring Dog with Lure Coursing Title _____

Highest Scoring Veteran Dog 227

Youngest Dog Earning Qualified Score 53

RALLY - INDEX to EXHIBITORS

Buehner-Brown, Joanne; 5695 Chapman Rd, Delaware, OH 43015 - 218

Buehner-Brown, Joanne & Jocelyne Gagne; 5695 Chapman Rd, Delaware, OH 43015 - 224, 225

Buehner-Brown, Joanne & Karon Volk; 5695 Chapman Rd, Delaware, OH 43015 - 226

Burke, Ann F.; 11 Hasleiter's Retreat, Savannah, GA 31411 - 53

Camel, Diane & Ken Neff & Glynis Littlewood; 302 East Mill Rd, Flourtown, PA 19031 - 135

Queisser, Janet; 2251 Pony Farm Rd., Maidens, VA 23102 - 227

INDEX to EXHIBITORS

- Abrams, Frances L. & Karon Volk & Donna Brown; 1899 Hilt Rd., Yellow Springs, OH 45387 - 147
- Abrams, Frances & Mariellen Dentino; 1899 Hilt Rd., Yellow Springs, OH 45387 - 214
- Adams, Dawn Wiseman & Charles Adams Jr & Sam H. McDonald; 1642 Rose Dr, Summerville, SC 29483 - 23
- Alman, Sevlyn & CB Hoffman & BA Conner; 738 Little Mountain Rd., Palmyra, VA 22963 - 87
- Anderson, Melissa & Cie Harris; 171 Mitchell Rd, Nottingham, NH 03290 - 93
- Atwell, Noreen & James D. Atkins & Bambi Madsen Rabe; 120 Bennett Rd, Candler, NC 28715 - 127
- Bowers, Carolyn & Rocky Bowers & Sam Houston McDonald; 5400 County Line Rd, Ravenel, SC 29470 - 26
- Bowers, Carolyn & Rocky Bowers & Sam McDonald; 5400 County Line Rd, Ravenel, SC 29470 - 85
- Brehl, Robert J. & Deirdre M.; P.O. Box 1792, Frederick, MD 21702 - 73, 116,155, 200
- Brown, Diana & Bill Brown & Sam H. McDonald; 64 Edgehill Rd, Boyertown, PA 19512 - 27
- Brown, Diana & Bill Brown & Sam Houston McDonald; 64 Edgehill Rd, Boyertown, PA 19512 - 95
- Buehner-Brown, Joanne; 5695 Chapman Rd, Delaware, OH 43015 - 218
- Buehner-Brown, Joanne & Jocelyne Gagne; 5695 Chapman Rd, Delaware, OH 43015 - 224, 225
- Buehner-Brown, Joanne & Karon Volk; 5695 Chapman Rd, Delaware, OH 43015 - 226
- Burke, Ann F.; 11 Hasleiter's Retreat, Savannah, GA 31411 - 53, 129
- Cadigan, Margaret & Kevin; 937 Bay Avenue, Point Pleasant Beach, NJ 08742 - 57
- Callender, Judith; P.O. Box 195, Virgil, ONT CANADA L2R 3J6 - 17
- Callender, Judith; P.O. Box 195, Virgil, ONT CANADA L2R 3J6 - 90
- Camel, Diane & Ken Neff; 302 East Mill Rd, Flourtown, PA 19031 - 55
- Camel, Diane & Ken Neff; 302 East Mill Rd, Flourtown, PA 19031 - 107
- Camel, Diane & Ken Neff and Glynis Littlewood; 302 East Mill Rd, Flourtown, PA 19031 - 135
- Carney, Caren M.; 4168 Cadle Creek Rd, Edgewater, MD 21037 - 59, 86, 146
- Carney, Caren M. & Eileen M. & Eileen B. Flanagan; 4168 Cadle Creek Rd, Edgewater, MD 21037 - 222
- Carswell, Jacqueline and Patty Newgard; 1642 Rose Drive, Summerville, SC 29483 - 124
- Carter, Ben & Jocelyne Gagne and Susan Prokopenko; 220 Roanoke Avenue, Riverhead, NY 11901 - 63
- Carter, Ben and Robert J. Brehl; 220 Roanoke Avenue, Riverhead, NY 11901 - 77
- Chirichielio, Lorie and Cie Harris; 120 Union Rd, Stratham, NH 03885 - 132
- Cline, Jeff & Rick Devor; 294 Creek Rd, Aspers, PA 17304 - 100, 141
- Croke, Vicki; 11 Kenyon St, Newton, MA 02465 - 38
- Curtin, Judy & Pamela Paloma; 1143 Shoemaker Rd, Mohawk, NY 13407 - 29
- Cutshall, Claire; 36816 Charlestown Pk, Purcellville, VA 20132 - 138
- Dormady, Andrea & Michael and Deb & Kevin Sullivan; 290 Summer Street, Duxbury, MA 02332 - 12
- Dormady, Andrea & Michael and Donita Osborne; 290 Summer Street, Duxbury, MA 02332 - 25
- Dormady, Andrea & Michael; 290 Summer Street, Duxbury, MA 02332 - 30

Dormady, Andrea & Michael and Jennifer Sula; P. O. Box 280, Salisbury, NH 03268 - 32

Dormady, Andrea & Michael and Maria Theresa Grotano; 290 Summer Street, Duxbury, MA 02332 - 131

Douches, Marie & Michael Douches and Donna R. Smith; 730 Powderhouse Rd, Vestal, NY 13850 - 103

Egan, John L. & Laura M. and John & Maureen English; 109 Woodridge Ave, Tom's River, NJ 08755-4103 - 64

Egan, John L. & Laura M. and Eileen M. & Eileen B. Flanagan; 109 Woodridge Ave, Tom's River, NJ 08755-4103 - 66

English, John & Maureen; P.O. Box 172, Hawley, PA 18428 - 41, 58

Evans, 3rd, Samuel Evans and Sam H. McDonald and Dawn Wiseman Adams; 1642 Rose Drive, Summerville, SC 29483 - 182

Ferner, John; 3437 Old Mill Rd, Tyrone, PA 16686 - 76

Finberg, Luisa & Jocelyne Gagne; 266 East Shore North, Grand Isle, VT 05458 - 8

Findlay, Barbara Cape & Donna S. Pitt; 2832 Smith Rd., Beaverdam, VA 23015 - 83

Findlay, Barbara Cape & J.C. Pitt; 2832 Smith Rd., Beaverdam, VA 23015 - 113

Fitzgerald, John E.; 170 Beach St, Wickford, RI 02852 - 99, 161

Flanagan, Eileen M. & Eileen B.; 168 Blau Rd., Hackettstown, NJ 07840 - 15,98,134, 139, 158, 210

Flanigan, Anne; 1060 Henryton Rd, Marriottsville, MD 21104 - 159

Flanigan, Anne; 168 Blau Rd., Hackettstown, NJ 07840 - 198

Flynn, Estelle M.; 1300 Eastview Dr., Cazenovia, NY 13035 - 42

Forman, Lisa Dube & Bob Forman; 61 Patch Lane, Lake Placid, NY 12946 - 151, 176

Gagne, Jocelyne & Tamara Ritzenthaler; 128 Pearson Rd, Welland, ONT CANADA L3B 5N4 - 14

Gagne, Jocelyne & Linda Watts; 128 Pearson Rd, Welland, ONT CANADA L3B 5N4 - 78

Gagne, Jocelyne; 128 Pearson Rd, Welland, ONT CANADA L3B 5N4 - 91, 206

Giordano, Joann & David & Donna Smith; 2530 Rt 212, Coopersburg, PA 18036 - 9

Graves, Robert & Debbie; 12350 Sherwood Forest Dr, Mt Airy, MD 21771 - 172

Guilfoyle, Carole & Jim Todd & Amy Benjamin; P.O. Box 126, Lewisville, PA 19351 - 111

Hansford, Richard; 2606 McComas Rd, White Hall, MD 21161 - 13

Hobbs, Eileen & Terry; 5111 Gov Printz Blvd, Wilmington, DE 19809 - 54

Hoffman, Cecilia B. & Judy Curtin & Bryan A. Conner; 738 Little Mountain Rd., Palmyra, VA 22963 - 28

Hoffman, C.B. & B.A. Conner; 738 Little Mountain Rd., Palmyra, VA 22963 - 51, 96, 157

Hoffman, Cecilia B. & Bryan A. Conner; 738 Little Mountain Rd., Palmyra, VA 22963 - 74, 204

Hoffman, Cecilia B. & Rosemary Wortman & Bryan A. Conner; 738 Little Mountain Rd., Palmyra, VA 22963 - 126

James, Karen L. & Gregory C. Kennett; 254 Kevadus Cir., Chester, VT 05143 - 49

Jimenez, Evelyn and Janel E. Milner, Eileen M. Eileen B. Flanagan; 53 Washington St, Leominster, MA 01453 - 137

Johnson, Betty, Roger & Christine; 939 So Beverwyck Rd, Parsippany, NJ 07054 - 186

Johnson, Betty & Roger Johnson; 939 So Beverwyck Rd, Parsippany, NJ 07054 - 62, 188, 208

Jordan, Carin & Jocelyne Gagne; 75 James Place, Orchard Park, NY 14127 - 10

King, Art & Linda; 5833 Roach Ridge, Earlsyville, VA 22936 – 144, 168, 196
 Kneavel, Alice & Jill Bregy; 14200 Collins School Rd, Airville, PA 17302 – 106, 145
 Kretzmer, Susan; P.O. Box 757, Massapequa Park, NY 11762 - 192
 Luther, Jeanette & Amy Benjamin & Doug Marx; P.O. Box 126, Lewisville, PA 19351 - 140
 Madden, Marilyn; 200 Indian Creek Lane, Apex, NC 27523 - 68
 Malone, Karen F. & Donna Smith; 6500 Facchina Ln., Glenn Dale, MD 20769 – 47, 72
 Marx, Doug & Amy Benjamin & Donita Osborne; P.O. Box 126, Lewisville, PA 19351 - 40
 Marx, Doug & Anne Tweer; P.O. Box 126, Lewisville, PA 19351 - 97
 Marx, Doug & Amy Benjamin & Jeanette Luther; P.O. Box 126, Lewisville, PA 19351 - 109
 Marx, Doug & Amy Benjamin; P.O. Box 126, Lewisville, PA 19351 – 84, 104, 142, 143, 164, 212
 McCarthy, Deirdre; 141 Joe Williams Rd, Rutledge, TN 37861 - 80
 McDonald, Sam Houston; 2301 Eagle Farms Rd, Chester Springs, PA 19425 - 122
 McDonald, Sam Houston & Joe M. Roland; 2301 Eagle Farms Rd, Chester Springs, PA 19425 - 123
 McKinney, Lisa & William & C. Hoffman & B. Conner ; 22 Lilac Drive, Mechanicsburg, PA 17050 - 81
 Meeks, Darryl & Lynne W. Meeks; 2001 Phelps West Rd, Fuquay-Varina, CN 27526 - 190
 Miller, Peggy & Florence L. Prawel; 4715 Thompson Rd, Clarence, NY 14031 - 44
 Milne, David & Margie & Donna Smith; 150 Creek Rd, Phillipsburg, NJ 08865 - 79
 Monahan, Donna & Deb Traskos & Donita Osborne; 690 Trebo Rd, Chester, VT 05143 - 128
 Monahan, Donna; 690 Trebo Rd, Chester, VT 05143 - 154
 Morfit, Van & Susan; 10509 Mercado Way, Montgomery Village, MD 20886 - 65
 Morfit, Susan & Van; 10509 Mercado Way, Montgomery Village, MD 20886 - 94
 Morris, Laurie & Debbie Sharpe; 3126 Simpson Rd, Fort Gratiot, MI 48059 - 75
 Morris, Laurie & Loren; 110 Skinner Rd, Augusta, GA 30907 – 110, 174, 216
 Myer, Glenn H.; 280 Hossler Rd, Manheim, PA 17545 – 33, 48, 70, 220
 Neu, Brenda & Bill Neu; 9776 Five Forks Rd, Farmville, VA 23966 - 37
 Paloma, Pam & Jim; 300 Rays Run, New Richmond, OH 45157 - 194
 Patterson, Barbara J. & Connie Smalley; 1007 Mitchell Place, Cheyenne, WY 82007 - 60
 Patterson, Jeanne; 8 Beverly Rd, Monre, NY 10950-4776 - 117
 Patterson, Cynthia & Dave; 1117 Clark Rd., Rutledge, TN 37861 – 136, 160
 Peyton, John; 764 W. Prospect, North Wales, PA 19454 - 148
 Pitt, Donna S. & Joseph C.; 216 Zells Mill Rd, Newport, VA 24128 – 69, 88, 170
 Prawell, III, Sherwood P.; 7021 Errick Rd, Wheatfield, NY 14120 – 46, 112, 149
 Prokopenko, Susan & Jocelyne Gagne; 18043 Humber Station Rd, Caledon, ONT CANADA L7E 3A8 - 184
 Purvis, Carolyn; 2235 Midlothian Lane, Indianapolis, IN 46214 - 45
 Queisser, Janet; 2251 Pony Farm Rd., Maidens, VA 23102 – 227, 228
 Rabe, B. Madsen & James Smalley; 104 Sagewood Drive, Jamestown, NC 27282 - 121
 Reany, Donna & Pamela Paloma; 300 Rays Run, New Richmond, OH 45157 - 102
 Ritzenthaler, T. & R. Robey; 2232 Old Reedy Creek Rd, Cary, NC 27513 - 34
 Ritzenthaler, T. & S. Ritzenthaler; 2232 Old Reedy Creek Rd, Cary, NC 27513 - 36
 Ritzenthaler, Tamara & Lori Darnall; 2232 Old Reedy Creek Rd, Cary, NC 27513 -133

Roland, Joe & Kathy; 456 Kenny Drive RD 6, Sinking Spring, PA 19608 - 19
 Roland, Joe & Kathy & Sam Houston McDonald; 456 Kenny Drive RD 6, Sinking Spring, PA 19608 - 22, 24, 56, 67
 Roland, Wanda & Richard; 75 N King St, Denver, PA 17517 - 105, 130
 Roland, Richard & Wanda; 75 N King St, Denver, PA 17517 - 156
 Ryan, Mary & Judy Curtin; 4625 Worsham Rd, Rice, VA 23966 - 21
 Ryan, Mary & Brenda Neu; 4625 Worsham Rd, Rice, VA 23966 - 52
 Schneidman, Gabriele; 32 West Second St, Moorestown, NJ 08057 - 115, 162
 Sharpe, Debbie; 3126 Simpson Rd, Fort Gratiot, MI 48059 - 6
 Sharpe, Debbie & Deb Traskos & Donita Osborne; 3126 Simpson Rd, Fort Gratiot, MI 48059 - 118
 Shaw, Marilyn & R. Greg; 143 Auxier Dr., Jacksboro, TN 37757 - 7, 92, 150, 180
 Smith, Stephanie; 8120 Oakwood Rd, Glen Burnie, MD 21061 - 5
 Smith, David & Donna; 2530 Rt 212, Coopersburg, PA 18036 - 11, 16, 119, 153
 Smith, Donna & David; 2530 Rt 212, Coopersburg, PA 18036 - 18, 71, 114
 Smith, Barbara B.; 1121 Deer Crossing Lane, Orange, VA 22960 - 31, 108, 166
 St. Clair, Dane Emerson & Audrey E. St Clair & Glenn Myer; 537 Hackman Rd, Lititz, PA 17543 - 35, 50
 St. Clair, Dane Emerson & Audrey E. St Clair & Amy Benjamin; 537 Hackman Rd, Lititz, PA 17543 - 61
 Sula, Donna & Jennifer Sula; 201 Snook Rd, Goffstown, NH 03045 - 39
 Sula, Jennifer; P. O. Box 280, Salisbury, NH 03268 - 89
 Tamm, Sylvia; 500 Samuel Harper Ct., Mount Albert, OntarioCanada L0G 1M0 - 120
 Thyberg, Anna W. & Roger Johnson; 12301 Falls Rd, Cockeysville, MD 21030 - 43
 Van Nest, Dee T. & Sam Houston McDonald; 188 West Lake Drive, Annapolis, MD 21403 - 101
 Vaughn, Linda & Bill; 5092 Dunton Rd, Rushville, NY 14544 - 152, 202
 Volk, Karon L.; 3560 Horse Creek Rd, Cheyenne, WY 82009 - 20
 Walker, Darlene & Patrick & Eileen M. & Eileen B. Flanagan; 137 Front St, Lake wood, NY 14750 - 178
 Walsh-McGrath, Maureen; 9035 Manorwood Rd, Laurel, MD 20723 - 82
 Young, Linda; 5812 Waterdale Ct, Centreville, VA 20121 - 125

Take Notes on the Hounds:

Take Notes on the Hounds:



Caoimhe Briana Kavanagh O’Ros

August 30, 2002 – January 17, 2008

She was a Champion, a mother, a sibling, a friend and protector as well as a serious hunting bitch. She added so much to our home and our lives. She came to us as a puppy and took us into the show ring all over the circuit. Despite our inexperience at the other end of the leash, she showed with style and grace. When she won her championship, she looked at us as to say, “Where’s My Reward?”

She fell in love with a boy named Phoenix and together they made eight beautiful puppies. She blessed us by letting us share in every part of her life and she made sure that some of her children stayed at the homestead to carry on. She died unexpectedly due to complications following routine surgery taking a big part of our hearts with her.

The house is so much emptier without her and her puppies are growing to fill the space where she once held sway over us all. We’ll miss her for the rest of our lives. Goodbye Caoimhe.

The Irish Wolfhound Foundation

a non-profit organization
funding Health, Education, & Rescue



Memberships and Donations are tax deductible.
For information on the work of the IWF, visit us at
www.IWFoundation.org

SHOP ON LINE...

The IWF GIFT SHOP is a wonderful source for
Irish Wolfhound supplies - clothing, hound gear and art.
You'll find the perfect gift for yourself or a friend.

All proceeds aid in funding
Irish Wolfhound Health, Education, and Rescue.

www.IWFgiftshop.com

Your help makes our work possible.
The IWF and the hounds it helps
THANK YOU FOR YOUR SUPPORT.